

QUOTE
Don't tell your friends
their social faults; they will
cure the fault and never
forgive you.
—Logan Pearsall Smith

The Chelsea Standard

35¢
per copy

ONE HUNDRED TWENTY-FIRST YEAR—No. 21

CHELSEA, MICHIGAN, WEDNESDAY, OCTOBER 16, 1991

20 Pages This Week



CHELSEA INDUSTRIES EMPLOYEES celebrated last Friday after they overwhelmingly voted to join the United Auto Workers. Another election was authorized by the National Labor Relations Board after a protest by the union was upheld.

Chelsea Industries Employees Vote in UAW

Hourly employees at Chelsea Industries, Inc. overwhelmingly voted to join the United Auto Workers in an election last Friday.

The 75-34 vote in favor of union representation is a complete turnaround from a vote held last December in which workers narrowly rejected the union by four votes.

The union filed a protest concerning company tactics used shortly before the December vote, and the National Labor Relations Board ordered a new election.

The company can file a protest itself, which could delay the start of contract negotiations. Company officials did not return telephone calls from The Standard on Monday or Tuesday, so it was unclear what the company's course of action might be.

Workers rallied and celebrated at the UAW Local 437 hall on Main St. Friday after the election.

Union officials said the vote turnaround was due to a variety of factors since December. They said the company planned to begin random drug testing in January, had put some workers on voluntary lay-off, used workers from a temporary employment agency rather than pay regular workers over-time, and generally had a policy of favoritism, spelled out as "company discretion" in the company handbook. They also objected to the company's hiring of a human resources manager after telling workers they didn't have any money.

The officials also said much of the difference in the vote came from workers on the night shift, who this time generally voted for the union rather than against it.

"We all pulled together this time," said union chairman Harvey Morrell, who works at Dana Corporation.

Last Friday, many workers were wearing t-shirts with the message, "I Want a Grievance Procedure," which union officials said was a major complaint of workers. They also said they basically wanted a system that

assures equal opportunity for everyone.

Other concerns, they said, were safety conditions and insurance benefits.

One former UAW official at another Chelsea company said, "frost will be out of the ground next spring before there's a contract."

Chelsea Industries makes wire components for the automotive industry.

UAW Local 437 represents workers at Dana Corporation and Federal Screw Works.

Grass Roots Property Tax Group Creates Mission Statement

Chelsea Citizens for Property Tax Reform, the group headed by Chelsea Lumber Co. owner Bob Daniels, has written a formal mission statement accompanied by a list of goals and objectives.

The group's mission statement reads as follows.

"Chelsea Citizens for Property Tax Reform" is an independent, grass-roots organization of people who seek tax reform in the Michigan

Legislature for the funding of public education.

"We believe that the property tax system is inherently flawed and unfair. Increasing tax assessments are a form of taxation without representation. Spiraling assessments tax homeowners for gains that can only be realized by the sale of their homes.

"We support the Legislature restructuring the tax system and finding alternative sources for equivalent funding of school operations."

The group's goals and objectives statement reads as follows.

•Excellence in education must be provided in every school district in Michigan.

•Property tax relief must be given. Other sources of revenue must be created or adjusted to assure educational excellence.

•The Legislature must come together in a productive, bipartisan spirit and meet the needs of its constituency, as it was elected to do. Michigan citizens want real solutions now, not rhetoric or future ballot proposals. The Legislature and Governor have the resources, research and data to act now. The issue is too broad and pressing to be diverted to referendums.

•The Michigan Legislature must address and solve this problem by the 1992-93 school year.

The group plans an active campaign and hopes their effort will catch on state-wide.

Committee To Review Videos

The regular meeting of the Chelsea School District Sex Education Advisory Committee is scheduled for Monday, Oct. 28, at 7 p.m. in the High School Media Center.

First, the committee will consider for adoption the proposed grades 5-high-school curriculum that the subcommittee has developed. Community members may pick up a copy of this document prior to Oct. 28 in the district offices.

Then, at approximately 9 p.m., time will be spent viewing new videos proposed for adoption by the subcommittee that has met throughout the summer.

Community members are encouraged to attend this meeting to become more fully informed of the changes proposed in the sex education curriculum.

Council Will Decide Whether, How To Fund Ann Arbor Bus Route

Chelsea Village Council is again faced with the decision of whether to keep bus service to Ann Arbor for area residents.

Ann Arbor Transportation Authority has asked the village for \$5,081 to fund the bus route through September. Council tabled the request at their last meeting.

The requested amount is more than \$400 lower than the \$5,500 anticipated by AATA in June. AATA had predicted that anywhere from \$5,500 to \$7,000 would be needed.

At issue is whether the village will be willing to fund the whole amount or require assistance from area townships. About 60 percent of the ridership comes from outside the village.

Because the village did not include money for AATA in this year's budget, any expenditure would require a two-thirds vote of council. It is not clear whether there are enough votes to pass it.

Village trustee Allen Anderson spoke in favor of keeping the bus route, partly because the bus brings those riders to Chelsea, who are likely to shop here.

Trustee Jim Finch said he'd like to see financial support from the townships.

The townships may be willing to include some money for the route in their next budgets, trustee Frank Hammer, said. He also said \$5,081 seemed like a reasonable amount to keep the service going.

Village manager Jack Myers said Monday he is in favor of keeping the route.

Riders have told council they use the bus primarily to go to work and that it would be an extreme hardship to find themselves without bus service.

In May, AATA raised fares on the route from \$1 to \$1.75 each way. According to AATA Executive Director Michael Bolton, "ridership has declined only slightly so far revenue has increased significantly."

Village president Richard Steele suggested the village might be able to pay AATA on a monthly basis, thereby deferring more than half of the \$5,081 to next year, when it can be included in next year's budget.

Public Hearings Set On Area Recycling Fees

Chelsea and Manchester-area residents have been sent notification of a public hearing about a special assessment to fund the Western Washtenaw Recycling Consortium.

The notification, however, did not identify the consortium in particular, only the Washtenaw County Department of Public Works.

The consortium consists of the villages of Manchester and Chelsea, as well as the townships of Sylvan, Lyndon, Lima, Dexter, Manchester, Sharon Bridgewater, and Freedom.

The proposal is for households in those areas to be assessed once each year for at least five years to provide funds for a comprehensive recycling

program. Households in each village would be assessed \$30 to fund a curbside recycling program while each township household would pay \$17 to fund a drop-off program. Bins will be located at remote sites in each township. They will be emptied at a recycling center to be built at the Chelsea village landfill. Materials to be collected include glass, cans, newspaper, and milk jugs. In addition, residents will be able to take cardboard to the landfill.

Assessments would appear on winter tax bills.

Money would be used for the 25 percent matching portion of a \$330,000 state grant for the program. Grant

money is to be used for equipment and building. In addition, assessment money would provide operating funds for the next five years.

The first public hearing is scheduled for Tuesday, Oct. 22 at 7 p.m. at Manchester Township Hall. A second hearing is tentatively scheduled for Wednesday, Nov. 6 at Sylvan Town Hall.

The first hour of the first hearing will be devoted to proposed fees for the villages. The second hour, starting at 8 p.m., will be devoted to the townships.

A separate notice about the second hearing is scheduled to be mailed later.

Fallfest Called Success Despite Poor Weather

Organizers of the first Chelsea Fallfest will probably try for a second next year.

Perhaps the biggest obstacle the Oct. 5 event faced was some of the most miserable weather of the fall. The cold, windy, drizzly conditions produced low attendance at the downtown bicycle sprint races. It also made enjoyment of the afternoon concert in Pierce Park by the Sea Cruisers almost impossible.

The event, scheduled to coincide with the annual Country Craft and Folk Art Show (for the benefit of Chelsea Senior Citizens) at Chelsea High School, as well as the first Antique Market at the Chelsea Community Fairgrounds, produced a record attendance at the craft show and a huge crowd for the antique show. Craft show attendance was about 3,200, a record by about 200 people.

A list of prize-drawing winners showed more than half of the 62 winners came from outside the Chelsea-area, so the goal of luring people from outside the immediate area was reasonably successful and advertising in such places as Tecumseh, Irish Hills, Stockbridge, and Grass Lake appears to have paid off. Merchandise was donated by Chelsea merchants.

Village president Richard Steele, who even participated in the bike races, called the event a "tremendous success" at last Tuesday's village council meeting.

Perhaps the biggest complaint about the day was the blocking of side streets to allow the bike races on Main St. from Van Buren St. to the railroad tracks. Many downtown merchants grumbled that business suffered substantially, although a couple of businesses, such as Casual Sports, had a big day due in part to a 30-percent-off sale. Much of the

business came in during the morning before Main St. was closed.

"We were faced with inclement weather, unfinished street-scaping, and the railroad crossing being shut down," said organizer Neta Mills, owner of The Village Shoppe.

"Everyone connected with the project felt it was a good idea and should be continued, but with certain improvements or modifications."

It's likely Main St. won't be closed next year.

Two classes of bicycle races were held, one for licensed riders in the United States Cycling Federation, and the other for average, unlicensed riders.

In the USCF category, there were winners in four divisions.

In the junior division, for riders age 18 and younger, Dan White of Jackson

(Continued on page six)



SOPHOMORE JAMIE COLLINWORTH was crowned the 1991 Chelsea Homecoming Queen during half-time of Friday's football game with the Dexter Dreadnaughts. She represented the varsity basketball team. With her is escort Joshua Sullivan, also a sophomore.



GERALD HARRIS of Chelsea thought it was awfully cool to sit in an authentic fire truck during Sunday's Chelsea Fire Department open house. Harris, age 7, a student at South school, was sitting in a truck used to fight grass fires.

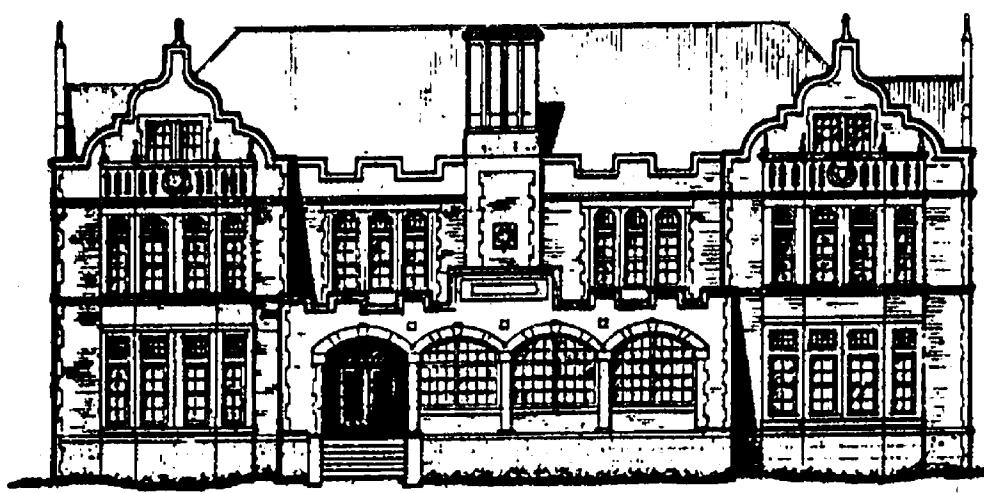

Established 1871 **The Chelsea Standard** Telephone (313) 475-1371

300 N. Main St. Chelsea, Mich. 48118

Walter P. Leonard and Helen May Leonard

Publishers and Editors



Brian Hamilton

Assistant Editor

Published every Wednesday at 300 N. Main Street, Chelsea, Mich. 48118, and second class postage paid at Chelsea, Mich. under the Act of March 3, 1879. Postmaster: Send address changes to The Chelsea Standard, 300 N. Main St., Chelsea, Mich. 48118.

USPS No. 101 720

Subscription Rates (Payable in Advance)

\$15/yr. \$8/6 mos.

\$18/yr. \$10/6 mos.

in

Elsewhere in Michigan

Washtenaw County

\$20/yr. \$11/6 mos.

Grass Lake, Gregory, Hamburg,

Outside Michigan (in U.S.)

Munith, Northville, Pinckney,

Single copies mailed \$.75

Plymouth, South Lyon & Stockbridge

National Advertising

Representative

MICHIGAN NEWSPAPERS, INC.

827 N. Washington Ave.

Lansing, Mich. 48906



NATIONAL NEWSPAPER ASSOCIATION

JUST REMINISCING

Items taken from the files of The Chelsea Standard

4 Years Ago . . .

Wednesday, Oct. 21, 1987—

A Stockbridge man faced charges of felonious assault and drunk driving after leading Chelsea police on a wild chase down M-52 in a stolen dump truck. The driver was finally apprehended when he ran into a stop sign trying to turn right on Pleasant Lake Rd.

Final site plans for Quiet Creek Condominiums were approved by the Chelsea Village Planning Commission. The plans were approved with 16 contingencies, all of which were considered minor by the village administration. These contingencies ranged from showing, on plans, the locations of water taps and street lights, to labeling flood plain elevators on the grading plans.

A 14-year-old Chelsea boy was sore, dirty, and just a little embarrassed after being trapped in a chimney at Chelsea High school for about 16 hours. The student apparently climbed up on the roof of the school and for unknown reasons tried to fit himself in an 18" diameter chimney at the back of the home economics department. However, he lost his footing and fell, trapping himself near the bottom.

Richard Tucker, a mason and sculptor from Dexter, was repairing The Standard building by rebuilding brick sections, refashioning missing limestone sections, and filling in gaps in the mortar.

14 Years Ago . . .

Thursday, Oct. 20, 1977—

Chelsea's Special Olympics soccer team traveled to Ann Arbor to compete in the first state soccer tournament ever, and returned with a gold medal after tying with High Point for the championship.

Chelsea High's golf team participated in an invitational tournament at Novi. The Bulldogs topped the

12-team field, returning home with a first-place trophy.

Members of the Chelsea Child Study Club held a "Goodies Galore" flea market in the Sylvan Town Hall. Proceeds from the sale were donated to McKune Memorial Library and to Chelsea's Meals on Wheels program.

Gridgers of the Week were Todd Headrick, a tackle, Jeff Powell, a quarterback, and Jason Lindauer, a guard.

24 Years Ago . . .

Thursday, Oct. 26, 1967—

Miss Cora Feldkamp was honored at a surprise party given by members of the St. Paul senior choir at the home of Mr. and Mrs. Charles Lancaster. Miss Feldkamp had sung with the choir for 63 years.

Newly-elected officers of the Chelsea High school Student Council were Faye Policht, president; Gail Foster, secretary; Alan Boyce, vice-president; and Ryan Smith, treasurer.

Janice Stephens, a Chelsea High school senior, was elected Homecoming Queen by the football team before the Homecoming game. She was crowned after the game in the auditorium because of the rainy weather.

Two 15-year-old Chelsea High school students stole a welding torch from the high school. They were apprehended by police the next day.

34 Years Ago . . .

Thursday, Oct. 17, 1957—

Chelsea schools closed for two days because of the high incidence of a flu-type illness which affected 233 high school students, 183 elementary pupils and eight teachers. The football game scheduled to be played with Dundee was cancelled.

Fine fall weather prevailed for Chelsea's color tours which brought many visitors from other parts of the state to this area. Chelsea Jaycees did a thriving business at their chicken barbecue held at Pierce park.

Twenty-five new hymns were dedicated by the pastor of the Methodist church, the Rev. S. D. Kinde, at last Sunday's morning worship service. These hymns were presented in memory of friends or relatives of the donors.

State Speed Limit Jeopardizes Up to \$128 Million in Federal Funds

A Department of Transportation official recently reported there is a "distinct possibility" that Michigan may lose as much as \$128 million in federal dollars—the total amount due in 1992—if the state does not lower the speed limit on some roads while waiting for Congress to extend a pilot project allowing the higher rate.

Michigan was one of 15 states authorized, under federal legislation approved around four years ago, to increase the speed limit to 65 miles per hour on 400-500 miles of non-interstate roads, from 55 miles per hour.

But the enabling legislation expired at midnight Monday, giving the U.S. Department of Transportation the authority to hold any state which does not immediately lower its speed limits out of compliance with requirements for getting federal dollars.

Michigan Department of transportation Chief Deputy Director Robert Adams, agreed \$128 million—the total amount for which Michigan is eligible in 1992—could be in question, but added it is not clear what the sanctions might be if the routes are not re-posted.

Citing two options which have been considered, Adams said "one is a drop dead proposal: you don't get any more federal money until you do that, and the other is it (the sanction) would only apply to those routes (in question)."

Although he said the department is "concerned," Adams is still hoping

the state will not have to spend the \$200,000 it would take to change the signs, since the 1991 federal transportation act is expected to contain the same provisions. "We're going to hang in there and try to avoid any drastic penalties," Adams said. "They're talking now about having a 30- or 60-day extension of the current authorization but that's all up in the air in Congress right now. It's so confusing that you can't find anybody who can tell you what's going to happen," he said.

Engler, Auto Companies Announce Pollution Control Plan

The Department of Natural Resources, Chrysler, Ford and General Motors have reached an agreement on a plan to protect the Great Lakes from environmental pollution by identifying the eliminating toxic substances before they reach the Great Lakes Basin.

The announcement, made by Governor John Engler and Thomas Hanna, president and chief executive officer of the Motor Vehicle Manufacturers Association of the United States, said the plan involves "cooperation and mutual trust between representatives of government and industry."

"In contrast with the traditional regulatory approach, both sides are working together to identify those persistent toxics that significantly affect the Great Lakes and develop programs for their control," Hanna said. "Prevention will succeed where

control cannot, because it can reduce production costs and help our companies be more competitive," Engler said. "Governments can promote prevention by working with—rather than against—industry."

Under the Auto Industry Pollution Prevention Project, the auto companies have agreed to list past efforts to reduce the use and generation of identified substances; implement pollution prevention activities targeted to the priority toxic substances within auto facilities, and advance pollution prevention within their organization, with their suppliers and with other industries.

The Auto Project will be supported by an Environmental Protection Agency grant to the Michigan Office of Waste Reduction Services, which is administered by the Departments of Natural Resources and Commerce.

The Auto Project is a response to initiatives outlined by the EPA and Council of Great Lakes Governors in their Great Lakes Pollution Prevention Action Plan. Participation in the plan is voluntary.

Engler also said the Departments of Public Health and Natural Resources will form a scientific task force to develop a state-wide mercury abatement strategy.

State Nabs Federal Funds To Reduce Tobacco Use

The Department of Public Health will receive \$9 million in federal funds to escalate efforts to reduce tobacco use, director Vernice Davis-Anthony said Friday.

Michigan is one of 17 states chosen from 37 applicants to participate in the seven-year American Stop Smoking Intervention Study for Cancer Prevention funded by the National Cancer Institute.

"These funds will focus on the prevention of diseases caused by tobacco, and will save lives and health care dollars," Davis-Anthony said. Tobacco use is the leading preventable cause of death in our state. Nearly 16,000 Michigan residents die from this addiction every year."

The department will implement ASSIST with the Michigan division of the American Cancer Society in schools, health care settings, worksites, community networks and through mass media.

Detroit, Upper Peninsula and Genesee county efforts will be intensive through local health departments because of their diverse population groups with high smoking rates and urban/rural mix.

The program will target groups with relatively high use rates, such as blue collar workers and people without a high school diploma; groups with secondary risk factors, such as occupational exposure to asbestos; groups with limited access to information about smoking and cessation services such as uninsured families and ethnic and racial minorities; and youth, particularly teenagers at risk for starting to smoke, such as youths with parents who smoke.

Through the nation-wide program, about \$115 million will be given to states and another \$20 million will be used for national co-ordination and evaluation of the project.

Davis-Anthony said the goal in Michigan is to reduce smoking by more than 40 percent during the project and by 50 percent (to less than 15 percent of the adult population) by 2000.

The department and participating local agencies will contribute more than \$2 million in cash, labor and other support by project end.

Uncle Lew from Lima Says:

DEAR MISTER EDITOR:

Bug Hookum come to the country store Saturday night with a clipping where the U.S. fergive Senegal a \$42 million debt. Bug told the fellers he first thought Senegal was a defense contractor with a little cost overrun, and he wondered if this policy will be applied to the hundreds of millions in Government loans to college students that ain't been paid back.

When he found out Senegal is a country, Bug said he was quick to see how silly that question was. Being a citizen of this country is the last thing you want to be when it comes to welching on a Government loan. A big corporation gits caught billing the Pentagon 10 times for the same airplane and the General Accounting Office demands a public apology before the next contract is awarded. A plain citizen misses a payment and the Farmers Home Administration grabs his house and his farm and sells it to the highest bidder in a heart beat, was Bug's words.

Always, when borrowing from the U.S., Bug said, your best bet is to be a foreign country and the best one to be is Israel, where ever loan is a grant. Fer sure, Bug went on, if you can't be Israel be a country that sided with us on somepun. He read where President Bush wanted to clean up Senegal's charge card because it was a help in the Gulf war and it is about as clost to a democracy as Africa has got. Bug said he would think that ever state would qualify fer some fergiveness on that base.

The fellers give Bug's report mixed reviews. Zeke Grubb took note that news has been scarce about how many of the countries that promised to help pay fer the Gulf war have paid how much. At last count, all of em was holding back because the war was so short. The truth is, Zeke declared, the war support will be fergive like 90 percent of the money we use to try and buy friends all over the world.

Clem Webster was agreed with Zeke. Now that the Soviet Union has gone the way of Humpty Dumpty, Clem said, he had read where the big debate in the United Nations is how to keep America from running the world. This theme is even played by

broken chunks of the Soviet Union that just joined the UN as new countries. It is fine to run to us fer help ever time a wolf growls at the door, but we're the bully if we tie any strings to the aid. Just give us the money and stay out of our way, they say.

Ed Doolittle called Clem's hand on the way the world sees us. Ed said he is full convinced that we have out-grown the Ugly American image nearly everywhere, and especial in Eastern Europe. Right now, Ed allowed, American business is the envy of ever country that was in the Soviet Union. They know free people have got to have a hand in running their economy, and they ain't got the foggiest notion how to go about it.

Ed had saw where American business advisors are doing a booming business teaching the break away countries how to do business. The hardest lesson, Ed said, is service with a smile. Fer so long their state run goods and services had a captive consumer and it was take it or leave it. Now that they are trying to give consumers choices they got to learn to take the consequences.

Yours truly,
Uncle Lew.

ARNET'S - BECKER'S

**MERGER SALE
NOW IN PROGRESS
Save Up to 50%**

Fine Memorials Since 1904
4495 JACKSON RD., ANN ARBOR

JIM MCINTYRE
Signmaker

WE'LL BEND TO YOUR NEEDS

- CUSTOM SHEET METAL FABRICATION
- PLASMA CUTTING
- PRESS BRAKE
- SHEARING
- WELDING
- HELIARC

ALL SEASON COMFORT CO.
Your AMANA dealer for heating & cooling products

475-7617 New temporary location:
121 Buchanan St.

WEATHER
For the Record . . .

	Max.	Min.	Precip.
Wednesday, Oct. 9	74	56	0.11
Thursday, Oct. 10	63	42	0.04
Friday, Oct. 11	60	44	0.10
Saturday, Oct. 12	57	40	0.02
Sunday, Oct. 13	60	31	0.04
Monday, Oct. 14	52	38	0.08
Tuesday, Oct. 15	50	42	0.00

**The Tradition
Continues—**

**Serving
Chelsea Since
1853—**

**PRE-ARRANGED ACCOUNTS
MONUMENTS-MARKERS**

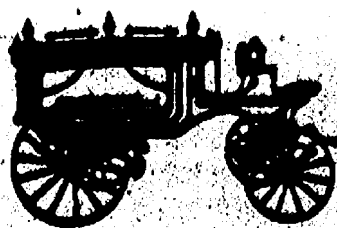

Staffan-Mitchell

FUNERAL HOME

124 PARK ST., CHELSEA

1-313-475-1444

Member By Invitation—NSM

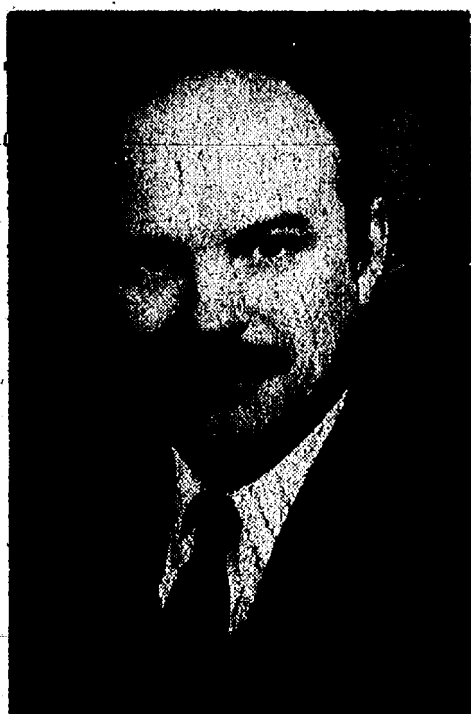

JOHN W. MITCHELL, SR.
JOHN W. MITCHELL, II
Directors



**We never forget
that the success
of this bank can
depend on a single
customer's satisfaction.**

It seems that every week we hear of this bank purchasing that bank. The big banks get bigger and bigger. Now the Michigan mega banks are buying banks in Illinois, Indiana, yes, and even Texas.

As the big ones continue to grow they probably have less and less interest in an individual, a particular family, or small town business person.

We're local people like you. Your kind of people. We not only want to be interested in each and everyone in the Chelsea community area, we must. We don't have the entire country in which to seek out customers, we just have you. And, truthfully, we like it that way.

CSB Local People Like You
CHELSEA STATE BANK
MEMBER FDIC

Woman's Club Program Presented By Craft Shop Owner

Woman's Club of Chelsea had as their guest Pat Pagel from the "Kits N' Crafts" shop in Chelsea on Tuesday, Oct. 8, 1991.

Pat chose to open her business in Chelsea because she considered the business climate in Chelsea offered opportunities for a successful business venture.

She conducts classes for various arts and crafts including quilting, fabric painting, tole painting on wood, etc.

She had a hand-painted sweat shirt and a jacket made from a sweat shirt. She brought several pieces of hand painting on wood and tole painting on wood.

The business meeting was conducted by president Cheryl Schoenberg.

A delicious dessert was served to the members by Myra Colvin and Betty Oesterle.

The next meeting will be on Oct. 22 at 7:30 p.m. at the McKune Memorial Library.

The program will be entitled "Chelsea Since 1850—A Slide Presentation," by Kathleen Chapman.

For further information call 475-7273 or 475-3786.



ROBINSON-LUCK: Kimberly A. Robinson and Daniel J. Luck of Kalkaska have announced their engagement. The future bride is the daughter of Rosemary Eichenberg of Kalkaska and Bill Robinson of Rosford, O. She is employed in Kalkaska as a data entry operator at Coding Products and as an instructor at Fitch's School of Dance. The future bridegroom is the son of Janet Luck of Chelsea and the late Alfred Luck. He is a 1989 graduate of Chelsea High school and is also employed at Coding Products. He intends to join the U.S. Navy in the spring. A Nov. 16 wedding is planned in Kalkaska at Spencer Church of Christ.



The highest denomination coin is a \$2,500 Bahamian gold coin containing a pound of 22 carat gold.

Workshop Slated on Knowledge of Indians About Wilderness

Patrick Munson, M.D., Emergency Room physician at Chelsea Community Hospital will lead a workshop on Native American philosophy and wilderness knowledge. Goals will include:

- How to not fall down in the winter time. (Like in the Parking Lot.)
- How to see more animals on the side of the road. (Before you hit them.)
- How to exercise your legs. (Without devoting any time.)
- How to walk on a deer trail.
- How to not get lost in the woods.
- Why is this important to the earth.

The awareness of modern man has been limited by his habits. We have become creatures of logical expectation and question whether humans even possess instinct. Yet we are animals first and regardless of our level of intellect, we remain creatures of the Earth and recipient of the gifts given to all animals. The Native American people knew this. This knowledge formed the basis for their method of survival.

The Native American method for solidifying the natural connection to instinct will be taught on Oct. 30 at 3 p.m. in the Woodlands Room and at 7 p.m. in the private dining rooms at Chelsea Community Hospital.

Altar Society Installs New Officer Slate For Coming Year

On Monday, Oct. 7, members of St. Mary's Altar society met in the church rectory.

Past president Therese Doll installed officers for the coming year: president, Margaret Graham; vice-president, Kathleen Chapman; secretary, Ann Wood; treasurer, Gertrude Drouyor.

During the business meeting it was decided to hold the Christmas Bazaar and Bake Sale in the parish center, on Saturday, Nov. 16, 9 to 3:30 and Sunday, Nov. 17 after Masses. Beth Forner will be chairman of the crafts, and Willie Liebeck will be chairman of the bake sale. Helen Harvey will be in charge of trinkets and trashes.

It was announced the next meeting of the Washtenaw/Livingston Council of Catholic Women will be held Oct. 22 at St. Joseph Parish in Whitaker. Hostesses for the evening were Helen Bulick and Therese Doll who served delicious refreshments.

The next meeting of the Altar Society will be Monday, Nov. 4 at 7:30 p.m. All ladies of the parish are invited.

ABWA Membership Campaign Slated At Tuesday Meeting

Chelsea Charter Chapter of the American Business Women's Association (ABWA) will hold their membership campaign on Tuesday, Oct. 22, at the Chelsea Community Hospital (Woodland Room) at 7:30 p.m.

The program being planned for this evening will be presented by Eric Trubacs who will speak to the group on "Investing for Your Future."

The mission of the American Business Women's Association is to bring together businesswomen of diverse backgrounds and to provide opportunities for them to help themselves and others grow personally and professionally through leadership, education, networking support and national recognition. All employed women who support the mission and goals of the ABWA are eligible for membership.

For more information about Chelsea Charter Chapter, please contact Shirley Enderle at 426-2352. Chelsea Charter Chapter invites all employed women to take part in their goal to provide scholarship dollars for women furthering their education.

Bridge Marathon Play Gets Underway At Chelsea Hospital

The first meeting of the Couples (Pairs) Bridge Marathon for the benefit of the Chelsea Community Hospital was held in the Woodlands Room of the Hospital Sunday evening, Oct. 6, at 8 p.m., with 18 persons participating in the new format for the group.

Winners for the evening's play were Dwight and Roberta Barstow, from Base Lake, with a total of 5,765 for the 20 hands played. John and Fran Koeple of Chelsea were second, with a score of 2,938.

The group is continuing in the same format as last year, with the exception that mixed pairs may play, beginning with the first Sunday evening of October and playing through the first Sunday evening of June, which allows more time for people to play the required five times to qualify for year-end prizes in this marathon event. Each time a person plays, he (or she) pays \$2 for the hospital and 25 cents toward prizes for the evening. If anyone is interested in being on the calling list for play, please contact either Marlene Rademacher, 475-5020, or Roberta Barstow, 426-3887.

License Plate Stolen from Car

An employee at a business in Village Plaza told Chelsea police that someone stole a license plate from her vehicle while it was parked at the shopping center.

The plate was stolen between Oct. 10-13, police were told.

The Chelsea Standard, Wednesday, October 16, 1991



LAMPHERE-O'QUINN: Ginni Lamphere of Ann Arbor and C. Michael Quinn of Ann Arbor have announced their engagement. The future bride is the daughter of Donald and Hilma Lamphere of Cadillac. She earned her bachelor's degree at Adrian College and has a master's degree in library information and library science from the University of Michigan. The future bridegroom is the son of Charles and Gloria O'Quinn of Chelsea. He has a bachelor's degree from Eastern Michigan University and is working on his master's degree in business at EMU. He is a laboratory director for Environmental Control Technology Corporation. A March 21 wedding is planned at Temple Hill Baptist church in Cadillac.



SWEETEST DAY - OCT. 19
Please stop by
THE VILLAGE SHOPPE
for a Special Gift
for your "Sweetie"

104 N. Main St., Chelsea 475-6933



CHELSEA EYEGLASS CO.
FAMILY VISION CARE
CONTACT LENSES
Professional Care at Reasonable Prices

Dr. Nelson Edwards Optometrist

475-1122
136 W. Middle St., Chelsea (Next to Fire Hall)

**TWO DELIGHTFUL JURIED
AUTUMN ARTS & CRAFTS SHOWS**

**OCTOBER 19 & 20
NOVEMBER 23 & 24**

"Thanksgiving at the Farms"
10 a.m. to 4 p.m.

**DOMINO'S FARMS
EXHIBITION HALL
ANN ARBOR**

\$1 Admission (Includes Door Prize-Raffle Tickets)
Under 14 ... free!

NO STROLLERS PLEASE
US-23 exit 41. East on Plymouth Rd. to North on Earhart Rd.
For more information call Smartale Enterprises
(313) 792-4563 Evenings

Enduring Love

ArtCarved matching wedding rings have been designed to be as timeless as your love. Handcrafted in 14 karat gold in a tradition of excellence that's been an ArtCarved trademark since 1850, these matching rings are the perfect expression of forever. ArtCarved as much a tradition as marriage itself.

ARTCARVED SINCE 1850

WINANS JEWELRY

**EAR PIERCING
FREE**
with purchase of piercing earrings. Parental consent required under 18.

WINANS JEWELRY

Diaper Duck Diaper Service

Due to popular demand we are now servicing the Chelsea area

INTRODUCTORY OFFER:
Buy first 4 weeks at a discount
Get 5th week FREE with this adv.



- EASY TO USE—No Rinsing
- WEEKLY HOME DELIVERY
- NO START-UP COSTS
- LESS EXPENSIVE THAN DISPOSABLES
- EARTH FRIENDLY

**CALL NOW & RESERVE
YOUR DIAPERS
(517) 784-1533**

20 Years Hospital & Commercial Laundry Experience

**Your Downtown
Full Service Florist**

475-3040

**REMEMBER
SWEETEST
DAY**

SAT., OCT. 19th
Open 9:00 a.m. - 5:00 p.m.



**MAIN STREET
FLOWER SHOP**

- Variety of Fresh Flowers and Arrangements
- Mixed Bunches
- Blooming & Green Plants
- Balloons
- Local and Out-of-town Deliveries
- Russ Berrie Stuffed Toys

**SYLVAN BUILDING
114 N. MAIN, CHELSEA, MI**

**REG. HOURS
Mon.-Fri. 9-6:00, Sat. 9-4**

SINCE 1960

CHERRY GROVE
The Original
18th Century Furniture Legend

Thru Oct. 20
5 Piece Cherry Set
For Only
\$1,999
Reg. \$2,495



Tenpenny's
Cherry & Oak Furniture

FREE SET UP & DELIVERY

Open Daily 10-9, Sun. 12-5 112 E. Michigan, Clinton 456-7445



Robert and Angela Pratt

Angela Sager, Robert Pratt Marry June 29 in Chelsea

Angela Marie Sager of Chelsea and Robert Clare Pratt of Chelsea were married Saturday, June 29 at the Chelsea Free Methodist church.

The Rev. Mearl Bradley performed the ceremony uniting the daughter of Rodger and Geanie Sager of Chelsea and Robert and Jan Pratt of Chelsea. Pastor Harry Bonney assisted.

Carolyn Pratt sang "Endless Love," Lisa Stebelton sang "I'll Be There," and Larry Schultz sang "I Cannot Promise You."

The bride wore a white, floor-length gown with lace sleeves and bodice with flower appliques. She wore a flower headpiece with a waist-length veil and carried a bouquet of teal, mauve, and white silk flowers. Maid of honor was Elizabeth Ann Sager of Chelsea. She wore a teal satin dress with bouffant cap sleeves and carried a smaller version of the bride's bouquet.

Bridesmaids were Barb Scriven of Chelsea and Roxanne Goderis of

South Lyon, friends of the bride, and Colleen Scharphorn of Chelsea and Christine Cadioux of Ottawa, Can., friends of the couple. Their dresses were the same as the maid of honor's.

Honorary bridesmaids were Juli Turner, Emily Pratt, Angela Pratt, and Carrie Pratt, all sisters of the bridegroom.

The bride's mother wore a pink, long-sleeved linen suit with beaded yoke and sleeves. The bridegroom's mother wore an off-white dress with long sleeves, full skirt, and pink accessories.

Ringbearer was Jackie Thatcher of Minnesota and flowergirls were Vanessa Stebelton of Chelsea and Alyssa Popp of Redford.

Best man was Guy Charles of Stamford, Conn. Ushers were Tom Korman, Ken Beauchamp and Ward Beauchamp, all friends of the bridegroom, and Rob Turner, brother-in-law of the bridegroom.

A cake and punch reception followed. A dinner for family and the wedding party was held at the Golly Wobler in Ann Arbor.

Juli Turner and Emily Pratt handled the guest book.

The couple took a one-week wedding trip to Pine Knot Resort in Beulah with side trips to Traverse City and Sleeping Bear Dunes.

The bride is a sophomore at Spring Arbor College and the bridegroom is a senior at Spring Arbor. They are living in Spring Arbor.

SENIOR MENU & ACTIVITIES

Weeks of Oct. 16-25

Food, Fun and Fellowship for Seniors Senior Center, Faith in Action Bldg. Chelsea Hospital Grounds. Ph. 475-9242 Wednesday, Oct. 16—

Pinochle and euchre every Wednesday. Past Matrons second Wednesday of each month.

10:00 a.m.—Blood pressure. LUNCH—Chicken tetrazini, cauliflower and peas, tossed salad, local dressing, whole wheat bread and butter, baked apple, milk.

12:15-2:00 p.m.—Flu shots. 1:00 p.m.—Fitness.

Thursday, Oct. 17— Pinochle and euchre every Thursday.

9:00 a.m.—Newsletter. LUNCH—Roast beef with gravy, mashed potatoes, beet-onion salad, pumpernickel bread and butter, tapoca with raisins, milk.

1:00 p.m.—Kitchen Band. 2:00-4:00 p.m.—Square dance. 2:00-4:00 p.m.—Surplus food.

Friday, Oct. 18— LUNCH—Pork and sausage stew with vegetables, cole slaw, French bread and butter, pineapple upside-down cake, milk.

Monday, Oct. 21— Widow's group second Monday of each month.

9:30 a.m.—China Painting. 1:00 p.m.—Bingo.

LUNCH—Veal birds with dressing and gravy, mashed potatoes, California vegetables, rye bread with butter, cinnamon applesauce, milk.

Tuesday, Oct. 22— Pinochle and euchre every Tuesday.

LUNCH—Chicken Wikiki, peas and rice, cucumber-orange salad, roll with butter, lemon pie, milk.

1:00 p.m.—Drawing.

Wednesday, Oct. 23— Pinochle and Euchre every Wednesday.

Past Matrons second Wednesday of every month.

LUNCH—Teriyaki pork with Japanese vegetables, rice, garden vegetable salad, whole wheat roll with margarine, angel food with strawberries, milk.

12:15-2:00 p.m.—Flu shots. 1:00 p.m.—Fitness.

Thursday, Oct. 24— Pinochle and euchre every Thursday.

LUNCH—Lasagna, green beans, tossed salad, French bread and butter, blueberry crisp, milk.

1:00 p.m.—Kitchen Band.

Friday, Oct. 25— LUNCH—Liver and onions, au gratin potatoes, orange beets, whole wheat bread and butter, peaches and bananas, milk.

Cable TV 22 Developing News Bureau

Chelsea's cable channel 22 has announced the completion of its first phase of operation.

"The hardware is up and running and we have a good signal," said Alex Weddon, co-ordinator of the channel.

"The Lary Hafner Showcase program improves with every show and the Hometown News Bureau is developing as planned.

"The objective of the channel is to be interesting and useful; and based on the comments from merchants and residents, it appears to be heading in the right direction," says Weddon.

Weddon, a Beeman Rd. resident, first approached the village Council in June of this year with his plan to develop the channel. "Having worked in cable television and seeing a number of local channels, I felt that with a little creativity, a community could have a channel to be proud of."

The council agreed and gave Weddon the go ahead at the June 25 meeting. "Village president Steele and manager Jack Myers have been quite helpful," Adds Weddon, "And the folks at Clear Cablevision have shown a commitment to make the channel a success," he continued.

The next phase of operation will be focused on developing additional video programs, enlarging the information base of the Hometown News Bureau and funding.

For more information about Channel 22, call 475-9074.

Scholarship Offered Adult Ed Graduates

Chelsea Education Foundation was incorporated in 1990 for the benefit of residents of the Chelsea Community.

Goal of the Foundation is to provide necessary financial support for important educational activities and projects.

With that goal in mind, the Chelsea Education Foundation is offering a scholarship for graduates of the Chelsea Adult Education Program. Any graduate of the program who is continuing, or planning to continue his

or her education, is eligible for this scholarship.

To obtain applications, contact the Adult Education Department at Chelsea High school or write to the Chelsea Education Foundation, P.O. Box 295, Chelsea 48118.

Applications must be returned to the Adult Education Department or to the post office box no later than Nov. 15.

For further information contact Patrice Fahrner at 475-3213.

Classes, Lectures Offered At Chelsea Community Hospital

Chelsea Community Hospital is offering a "Cardiac Awareness" program on Monday, Oct. 21 and 28, 6:30 to 9:30 p.m. in Chelsea Community Hospital, Woodland Room B. Instructors are Diane Weid, R.N., Frances Wheeler, R.D., and Thomas O'Brien, M.D., internal medicine. Each participant will be provided with a cardiac profile based on laboratory studies, body composition analysis, and a health risk appraisal. Education on nutrition, exercise, and stress management will also be included. For further information and to register call the Education Department, 475-3935.

A "Cholesterol Education Class" will be offered in the hospital's Woodland Room B on Wednesday, Oct. 23, at 7 p.m. For further information call the Education Department, 475-3935.

An individualized "Body Composition Analysis" report with the bioelectrical impedance computer analysis system is offered Friday, Oct. 18, 2 to 3:30 p.m. in Chelsea Community Hospital's Woodland Room B. Call the Education Department for further information, 475-3935.

Chelsea Community Hospital is offering "First Aid/CPR Class" Nov. 6 and 13, 6 to 10 p.m., in the Hospital's Woodland Room B. For further information call the Education Department, 475-3935.

Early Detection of Breast Cancer Is Critical to Treatment

One in nine women in the United States will develop breast cancer in her lifetime. Of these women, one out of four will die from the cancer. These statistics are frightening. But, with early detection and diagnosis, 85 percent of breast cancer patients can be successfully treated.

A breast care program that combines breast self-examinations, regular checkups, and mammography is recommended. Women are advised to talk to their physicians regarding their personal breast care programs.

As part of Breast Cancer Awareness Month, McAuley Breast Care is offering a pamphlet providing additional information. For a copy of the pamphlet or more information, please call (313) 572-5555.

McAuley Breast Care, a service of Catherine McAuley Health System, has three convenient locations in Ann Arbor, Ypsilanti, and Plymouth.

School Vocal Groups Plan Fall Concert

Chelsea High school and Beach Middle school academic choirs will perform their first independent fall concert on Tuesday, Oct. 22, at the high school auditorium, beginning at 7:30 p.m. The public is welcome and admission is free.

Vocal director Steven P. Hinz will be leading 39 high school and 38 middle school students in a variety of musical presentations. The concert is part of the school vocal curriculum and offers the students a chance to gain confidence and be appreciated for their work.

Also present will be the Washington Street Show Choir, which is an extra-curricular vocal and choreographed dance group, directed by Hinz, and made up of some of the most talented young people in Chelsea.

In 1889, the National Labor Union became the first organization of white workers to allow blacks to attend its annual meeting, according to "Labor Firsts in America," a U.S. Labor Department publication.

"THE AFFORDABLE AMERICAN HOME"

Quality Properties INCORPORATED

Visit our model at: 7141 Dexter-Pinekey Road Dexter, (just north of N. Territorial) Open Daily: 1 p.m. - 5 p.m.

Bob Yopko, Sales Manager 313/426-8858

University of Michigan Hospital Bonds (tax-free)

6.5%*

JEFF CRAUSE 2300 Washtenaw, Ann Arbor 930-1636

Edward D. Jones & Co.

Member New York Stock Exchange, Inc. and Securities Investor Protection Corporation

We know our customers as well as we know our investments.

*Rate expressed as yield to maturity effective 10/3/91. Subject to availability. Market risk is a consideration on investment sold prior to maturity.

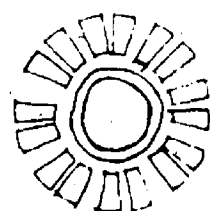

GINI ROBISON

Piano and Voice Lessons in Chelsea

Beginners through Advanced Students

Ms. Robison has a successful studio in Ypsilanti

- Over 35 years teaching experience • An active performer
- Holds Masters Degrees in vocal performance and in organ
- Member of the Ann Arbor Piano Teachers Guild.

Please call (313) 487-2691 for more information

For many single people, direct introductions are an obvious alternative which provides a very suitable means of meeting others.

IntroSource is a non-profit organization operated by single adults for single adults. We have a heartfelt belief in the value of the work we are doing. Our salaried representatives are wonderful, responsive people who will make finding out about our program a pleasure.

(313) 741-0495

IntroSource Inc. • Suite 300C, 1955 Pauline Blvd., Ann Arbor MI 48106

Announcement

Doctors
MICHAEL W. SMITH
JERRY L. WALDYKE
KAREN BURNARD

and
PAUL MOGA

wish to announce that they are moving their offices to Chelsea.

As of late November they will be located at
1123 S. MAIN ST., CHELSEA
(Polly's Mall)

NEW PHONE NUMBER WILL BE 475-9800

MARGIE'S UPHOLSTERY

FREE ESTIMATES

- Large Selection of Materials
- Upholstery Supplies
- Repair Service
- Pick-Up and Delivery Available

MARJORIE SMITH

Ph. 1 (517) 536-4230

Call Collect between 8 a.m.-6 p.m. Monday thru Saturday 6243 Brooklyn Rd., Napoleon

Give a Gift Subscription to The Chelsea Standard!

Almost Too Late—Don't Wait!!

BOOK SPRING BREAK NOW!

Call Us for Details!

ACCENT ON TRAVEL

102 N. Main St., Chelsea Ph. 475-8630

Open M., 9:30-5. Tues.-Fri., 9:30-5. Sat., 10-1.

THE MOST ADVANCED CATARACT SURGERY AND LENS IMPLANTATION TECHNIQUES NOW PERFORMED IN CHELSEA

Eye physician and surgeon Dr. Anthony M. Sensoli is now accepting patients for a new type of cataract surgery that uses ultrasound to minimize the size of the incision and speed recovery.

Dr. Sensoli participates with Michigan Blue Cross, Care Choices, and most major insurances.

For an appointment or more information, call 313/475-5970.

Anthony M. Sensoli, MD
Middle Square Professional Building
134 W. Middle St., Chelsea

Learn to Dance for the Holidays

Yes, you still have time . . .

1 p.m.-10 p.m. Mon.-Fri. Sat. appts. available

CALL NOW 994-4600

5060 JACKSON RD. ANN ARBOR, MI

Ask about our gift certificates





CHELSEA BEEKEEPER Doug Stevens, left, sold honey during Sunday's Pioneer Days at the Waterloo Farm Museum. Stevens, a beekeeping hobbyist, has 35 hives in various areas. Right is Eric Smith, a former state bee inspector and a current teacher at North Elementary school.



BOB RENTSCHLER and Dale Richardson share a natural interest in engines during Sunday's Pioneer Days at the Waterloo Farm Museum. Rentschler described how the 1929 John Deere 6 horsepower engine works to Richardson, owner of Chelsea's NAPA auto parts store.

Rehearsals Underway For 'The Chorus Line'

The Original Broadway version of "A Chorus Line" which is being presented by Chelsea Area Players Nov. 21, 22, and 23 has been cast and rehearsals are well under way. The show is a celebration of those unsung heroes of the American Musical Theatre—the chorus dancers.

Returning to the Chelsea stage are Ben and Lynne Williams, Sharon Bianca Greene, Michael D. Pilon, David Bareis, Becky Pryor, Jeremy Scot Guenther, Phoebe Strong, Jeremy Sterling, Tom Layher, Jennifer Bennett, Joe Zettelmaier, Rebecca Lee, and Christine Koch. Appearing for the first time on the Chelsea stage are Jennifer Brown, Jennifer Dell, Connie Jo Ferguson, Jeremy Cybulski, Linda Young, Jason Skidmore, Justin David Huschke, Laura A. Amico, and Patricia L. Kasprzyk.

This production is being directed and choreographed by Michael D. Pilon, who has an extensive theatre background, most recently choreographing Chelsea Area Players' summer production of "Fiddler on the Roof."

Orchestration will be by Peter Rosheger and vocal direction by Steven P. Hinz. Peter is the orchestra director for Chelsea schools, and Steven is the director of vocal music for Chelsea High and Beach Middle schools. He also teaches general music at North and South elementary schools and is the founder and direc-

tor of the Washington Street Show Choir.

Shelley Wheaton is producing this fall's musical, with Cindy Gaken as the co-producer. Also involved in key roles of this production are Jeremy Beauchamp, technical director; Scott Marsh, lights; Jerri Cole, tickets and costumes; Matt Gaken, stage manager; Norma Graflund, membership drive and house manager; Kathy Finger, media and publicity; Steve Lehman, photography; Don Paulsell, program; and Sue Williams, make-up.

"A Chorus Line" will open at the Chelsea High School Auditorium, 500 Washington St., on Thursday, Nov. 21, with additional performances Friday and Saturday, Nov. 22 and 23. Performances will begin at 8 p.m., and there will be no matinee. Tickets will be on sale soon at the Chelsea Pharmacy. Questions may be directed to Cindy Gaken at 475-2898.

Watch for other upcoming Chelsea Area Players events; the After School Theatre Program scheduled for Wednesday, Nov. 13 at Beach Middle school from 7-8 p.m. and the winter CAP production of "While the Lights Were Out."

If you are interested in becoming a member of CAP, or working with the group in any way, please contact Kathy Finger for further information at 475-8792.



JENNIFER PAYNE, last year's Chelsea homecoming queen, crowned Jamie Collinsworth the 1991 queen at half-time of Friday's homecoming contest. Collinsworth represented the varsity girls basketball team.

NOTICE

On Tuesday, November 12th, the new trash collection system will start in the Village of Chelsea. As of this date, only trash bags containing the Village sticker attached in an obvious location will be collected.

Trash must be in a plastic trash bag (no more than 30 gallons) which must be tied for collection. Plastic garbage cans will be emptied only if they contain a tied plastic garbage bag (no more than 30 gallons) bearing the Village sticker. No leaves or yard wastes are permitted in the bags.

Collection will occur once a week on Tuesday (except holidays) starting on November 12th. There is no limit to the number of bags placed at the curb each Tuesday.

Stickers are sold in groups of 10 each at the cost of \$1.50 per sticker. Stickers may be purchased at the Village Offices during normal hours or at the following stores during their normal hours of operation: Johnson How-To-Store, Chelsea Pharmacy, and Schneider's Grocery.

VILLAGE OF CHELSEA

Charles E. Sullivan Plumbing

Licensed Michigan Master Plumber

- Water Heaters
- Remodeling
- Service & Repair
- New Construction
- Water Softeners
- Sewer Cleaning

475-8114

Free Estimates

Reasonable Rates



Dennis M. McDonald CPA

Specializing in Tax Preparation and Monthly Accounting for Small Business

747-8882
475-3228

3001 South State St., # 1010
Ann Arbor, MI. 48108

QUOTES

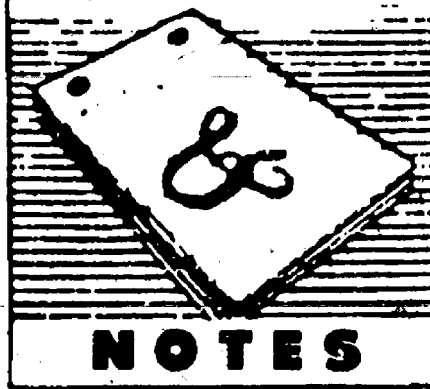

NOTES



DONALD A. COLE, Director

"Never bear more than one trouble at a time. Some people bear three kinds: All they ever had, all they have now and all they expect to have."

—Edward Everett Hale

The problems that ruin people's lives are usually not the ones that actually happen but the ones that they worry about happening in the future.

No amount of worry will change a trouble that is past. Most of the things of the future that we worry about will never happen. That leaves us free to bear only the trouble we now have. It should be a much lighter burden for us all.

Whatever faith, creed or fraternal order we serve, our ceremonies are always perfectly appropriate. Call on us for the counsel and guidance you would expect from your closest friends.

COLE FUNERAL CHAPEL

Your Chelsea Funeral Home with the "HOME" Like Atmosphere

214 EAST MIDDLE ST.

PHONE 475-1551



GIVE to the Chelsea United Way

I want to contribute!

Name _____

Address _____

Donation \$ _____ (or pledged amount)

PLEASE MAIL COMPLETED COUPON TO:
UNITED WAY
P.O. BOX 176, CHELSEA, MI 48118

At your option, you may have your United Way contribution automatically deducted on a monthly basis from your checking account at any local financial institution (Chelsea State Bank, Great Lakes Bancorp, or Society Bank). This combines the ease and convenience of automatic deduction with the budgetary advantages of monthly installments. We do ask for a minimum of \$5 per month if the automatic deduction option is chosen. Simply complete and sign the authorization form below for this convenient means of giving.

----- Please return lower portion of this letter with your check or authorization. -----

Amount of pledge: \$ _____

Check one:

☐ Check enclosed.

☐ Automatic Transfer Authorization

I authorize _____ to withdraw _____ monthly from my checking account

No. _____ on the 10th of every month from January 10, 1992 to December 10, 1992 (inclusive) for transfer to the Chelsea United Way.

Signature: _____
Date: _____

Your Name: _____
Address: _____
Phone: _____

Thanks to you, it works for all of us!

This ad paid for by:

Society BANK

CSB CHELSEA STATE BANK

GREAT LAKES BANCORP
A Federal Savings Bank

Life Insurance

More than just a nice touch

When it comes to protecting your family, life insurance is more than a nice extra touch — it's a necessity.

Keep your family safe. Depend on Farm Bureau Life Insurance Company of Michigan, backed by 40 years of financial stability.

Making your future more predictable.

DAVE ROWE, CPCU
121 S. Main
Chelsea, MI 48118
Phone: 475-9184

KLINK EXCAVATING

- ASPHALT DRIVEWAYS •
- ALL TYPES OF STONE & VARIOUS AGGREGATES •
- DRIVEWAY GRAVEL •

YOU PICK-UP OR WE DELIVER

Call Us for All Your Excavating Needs

475-7631



COMMUNITY CALENDAR

Monday—

Lima Township Board meets the first Monday of each month at 8 p.m., Lima Township Hall.

Chelsea High School P.T.T. (Parents-Teachers Together), second Monday of each month, 7:30 p.m., in Board of Education Room.

Chelsea Recreation Council 7:30 p.m., fourth Monday of the month, Village Council chambers.

Chelsea Kiwanis Club meets every Monday, 8:15 p.m. at Chelsea Community Hospital.

Chelsea School Board meets the first and third Mondays of each month, 8 p.m., in the Board Room.

Chelsea Lionsess, second Monday of each month at the Meeting Room in the Society Bank on M-43, Chelsea, at 7:30 p.m. Call 475-1791 for information.

Waterloo Area Historical Society Board of Directors meets the third Monday of each month 7:30 p.m., at Waterloo Farm Museum. For more information call Nancy Kaufman, 475-3692.

VFW Ladies Auxiliary, second Monday of each month, 7:30 p.m. at 105 N. Main St., Chelsea.

Tuesday—

Woman's Club of Chelsea, Tuesday, Oct. 22, 7:30 p.m., at McKune Memorial Library.

Chelsea Village Council, second and fourth Tuesday of month, 7:30 p.m., at Sylvan Township Hall, 112 W. Middle St.

Chelsea Village Planning Commission, third Tuesday of month, 7:30 p.m., at Sylvan Township Hall, 112 W. Middle St.

Sylvan Township Board regular meetings, first Tuesday of each month, 7 p.m. Sylvan Township hall, 112 W. Middle St.

American Business Women's Association 6:30 p.m. at the Chelsea Hospital fourth Tuesday of each month. Call 475-2041 for information.

Olive Lodge 156 F&AM, Chelsea. Regular meeting, first Tuesday of each month.

Lima Township Planning Commission, third Tuesday of each month, 8 p.m., Lima Township Hall.

Lions Club, first and third Tuesday of every month, 8:45 p.m., at Chelsea Community Hospital. Ph. 475-7224 or write P.O. Box 121, Chelsea.

Chelsea Rod and Gun Club regular meeting, second Tuesday of each month at the clubhouse, Lingane Rd.

Chelsea Rebekah Lodge No. 130 meets the first and third Tuesday of each month, at 7:30 p.m.

Chelsea Amateur Radio Club, Inc., fourth Tuesday of each month, 7 p.m., Society Bank basement.

Rotary Club, Tuesday noon, Woodlands Room, Chelsea Community Hospital. For more information call Dr. Frederick van Rossema, 475-3525.

Chelsea Chamber of Commerce Board of Directors meetings, second Tuesday, each month, noon, Chelsea Community Hospital, private dining room.

Downtown Development Authority, second Tuesday each month at 8 a.m. in the Chelsea Village Council chambers. It is a board of directors meeting. The public is welcome to attend.

Smokers Anonymous—Every Tuesday (except the first Tuesday of each month) at St. James Episcopal church, 3275 Broad St., Dexter, 7:30 to 8:30 p.m. Questions? Call 428-8895.

Wednesday—

Chelsea Garden Club, Wednesday, Oct. 23, 8 to 9 p.m. at 509 Wellington, Chelsea. Topic: "Crafts." For information call Doris Hammel, 475-7107.

Chelsea Zoning Board of Appeals, third Wednesday of month, 5 p.m., at Sylvan Township Hall, 112 W. Middle St.

Fraternal Order of Eagles, Ladies Auxiliary No. 2154 meet second, fourth Wednesday of each month, 7:30 p.m., 7530 Jackson Rd.

Chelsea Athletic Boosters meeting third Wednesday of each month; Board of Directors meet the second Wednesday; 7:30 p.m., Chelsea High Media Center.

OES Past Matrons dinner and meeting at Senior Citizen site, Faith in Action building, second Wednesday of each month at 11:45 a.m. Ph. 475-1141 for reservations by Monday preceding meeting.

VFW Post 4076 meeting second Wednesday of month, 7:30 p.m. VFW Hall, 105 N. Main.

Pittsfield Union Grange, No. 882, meets the second Wednesday of each month, 8 p.m., at Pittsfield Grange Hall, 3337 Ann Arbor-Saline Rd., Ann Arbor.

Friends of McKune Memorial Library meets at 7 p.m. first Wednesday of each month upstairs at McKune Memorial Library. Visitors are welcome.

Chelsea Depot Association will meet the first Wednesday of each month at 7 a.m. at the Chelsea Depot. Every third month, beginning with the month of November, the meetings will be at 7 p.m. All interested persons are welcome to attend.

Chelsea-Manchester Chapter No. 108, OES, meets the first Wednesday of each month, 7:30 p.m., Masonic Temple, 113 W. Middle.

Thursday—

A.A. Big Book meeting, every Thursday, 8 p.m., second floor of Municipal Building.

Chelsea Rod and Gun Club Auxiliary regular meeting, second Thursday of each month, 7:30 p.m., clubhouse, Lingane Rd.

Chelsea Area Players Board meeting second Thursday of each month, 7:30 p.m., at Society Bank meeting room. For more information call 475-2622.

American Legion Post No. 31, General meeting the first Thursday of each month at the post home, Cavanaugh Lake.

Knights of Columbus Women's Auxiliary, second Thursday of each month, 8 p.m. at K. of C. Hall, 20750 Old US-12.

Substance Abuse Lecture Series: Meetings: 7:15 p.m., every Thursday, Chelsea Community Hospital, Dining Room. Series is open to the public to provide awareness and education regarding various aspects of alcoholism or other chemical dependence abuse.

New Beginnings—Grief Group first and third Thursdays, 7:30-9 p.m., Faith in Action Building at 775 S. Main St., Chelsea.

Friday—

Senior Citizens meet third Friday of every month for pot-luck dinner, games and cards, 6 p.m., at Senior Citizen Activities Center at Faith in Action Bldg., on Hospital grounds.

Parents Anonymous, a self-help group for abusive or potentially abusive parents, Fridays, 7-9 p.m. Separate children's group, same night. Call 475-3952 or 475-9178 for information.

Misc. Notices—

Chelsea Train Depot open Monday and Thursday, 10 to 4, and Chelsea Historical Museum open Saturday, 1 to 3 p.m. Tours of museum by appointment. Call Marge Hepburn, 475-8971, or Kathy Clark, 475-7047.

Parent to Parent Program: in home, friendly, visiting support system for families with children. Call 475-3305.

Parents Without Partners, support group for single parents. Youth activities, social events, discussion groups. For membership information, call recording at 973-1933.

Home Meals Service, Chelsea. Meals served daily to elderly or disabled. Cost per meal, \$2.50 for those able to pay. Interested parties call Ann Feeney, 475-1493, or Mary Erskine, 475-2821.

Chelsea Social Service, 475-1581, 2nd floor of Village Offices. Thursdays, 10 to 4, or if an emergency need at other times, call Jackie at 475-1926 or Bonnie at 475-0137.

Assault Crisis Center has moved to 1866 Packard Rd., Ypsilanti 48197. Ph. 483-RAPE, 24-hour crisis line, 483-7942, business line.

Alcoholics Anonymous group, every Tuesday, 12 noon, at UAW Hall, 318 E. Main St., Chelsea. A.A. and Alonon meet every Saturday at 7 p.m., 2nd floor, 104 E. Middle St., Chelsea.

Faith in Action House Community Center, open daily throughout the week provides various free services to those in need. Services include food, clothing, financial help, advocacy and many other forms of assistance. Need friendly help? Call us from 9 a.m. to 4 p.m., 475-3305.

Chelsea Together. For information, call 475-4030, M-F, 8 a.m.-5 p.m., or 475-5935, M-F, 5 p.m.-9 p.m.

Waterloo Senior Nutrition program meets Tuesdays and Thursdays at 12 noon, Waterloo Township Hall. For reservations call 475-7438 between 10 a.m. to 1 p.m. Lunches, cards and fellowship.

Lecture Offered on How Addiction Can Affect the Family

"How Addiction Can Affect the Entire Family" will be the subject of a free community lecture on Thursday, Oct. 17, at 7:15 p.m. at Chelsea Community Hospital.

Fred Prezioso, alcohol and drug consultant at the University of Michigan Medical Center, will discuss how the use of alcohol or other drugs by one family member can affect the lives of other family members, distorting communication and relationship patterns.

Fred holds a master's degree from Siena Heights College in addiction counseling and is a Certified Addictions Counselor and licensed professional counselor.

The lecture will be held in the dining room of the main hospital in Chelsea.

The first employers' liability legislation was in 1856, according to "Labor Firsts in America," a U.S. Labor Department publication. Passed in Georgia, it applied only to railroad workers.

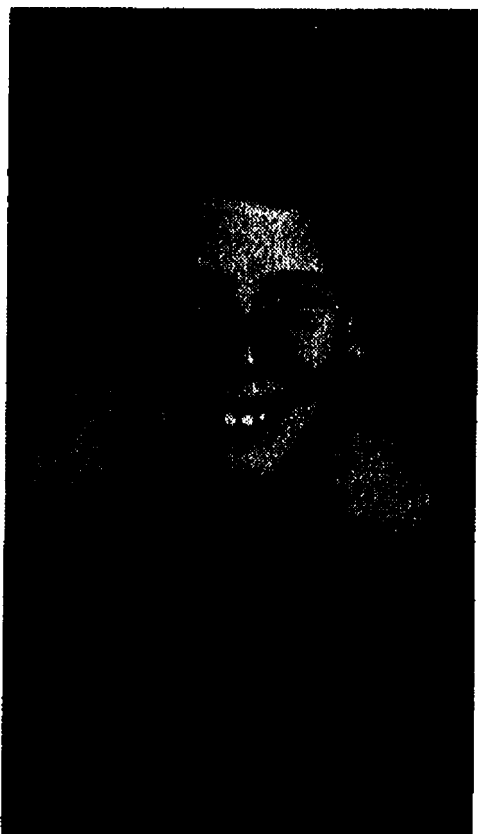

DENNIS PRICE, 11, competed in McCracken's Hotshot Shootout finals on Oct. 5. After attending McCracken's basketball camp at Dexter High school this summer and scoring very high, he was invited to compete at Homestead High school in Ft. Wayne, Ind. Dennis is 9 years old and attends Chelsea's North school where he is in the fourth grade. He is the son of Dennis Price of Munith and Dee Price of Chelsea.

First Fallfest Called Success

(Continued from page one)

placed first and Dave Unger of Franklin was second.

In the women's division, Kim Ritter of Ann Arbor was first.

In the senior men division, category four, Dan White of Jackson was first, Pat Norton of Avoca was second, and Tom O'Brien of Chelsea was third.

In the senior men's division category 2/3, Ted Cheskey of Ann Arbor was first, Jerome Nadel of Belleville was second, and Herb Meingast of Ann Arbor placed third.

Ted Cheskey reached the highest speed, 41-miles per hour.

In the non-licensed events, Keith Nadolny of Redford won the boys 7-and-under group.

In boys 8-11, Justin Nadolny of Redford was first, Zac Parham of Chelsea placed second, and Matt Hinderer of Chelsea was third.

In the men 17-25 group, Saul Yeaton of Ann Arbor was first, Ivan Collins of Flint placed second, and Bill Scott of Ann Arbor was third.

In the men 25-40 group, Ray Babehenn of Ann Arbor was first, Tim Eder of Chelsea placed second, and John Rutherford of Chelsea was third.

In the men's 40-60 group, Richard Steele of Chelsea was first.

In the men's 60 and over group, 79-year-old James Kenewell of Chelsea placed first.

Event organizers said the turnout was disappointing, partly due to the weather and partly because the event was not well understood by local people. A similar event in Saline recently drew about 500 riders.

Consecration of Dancy House Planned Sunday

Consecration of the Dancy House, the new apartment building for independent living at the Chelsea Retirement Community, will be held this Sunday, Oct. 20 at 3 p.m. at the retirement community chapel.

Bishop Judith Craig of Detroit will perform the ceremony.

Dancy House, named for significant retirement community benefactors, features 76 apartments and a variety of shops and conveniences for its residents.

Tours of the community and refreshments will be available from 2 p.m. to 5 p.m.

HAPPY BIRTHDAY MOM



If you know this lady, send her a card or give her a call!

Happy 80th
We Love You

FRAME & SULLIVAN HARDWOODS

High Quality Kiln Dried Hardwood
up to 40% off Lumberyard Prices
Rough Sawn or Custom Milled

CUSTOM MILLED

Red Oak Mouldings up to 20% off
Stock Moulding prices.

Rough Sawn White Oak
for trailer decks, etc.

Call David or Lisa Frame at
313/475-9567 after 5:30 or week-ends
10051 BOYCE RD., CHELSEA

THOMAS J. BURKE, D.D.S.

3258 BROAD ST.
DEXTER, MI 48130
426-3292

FAMILY DENTISTRY

Within walking distance
from Dexter schools.

Hours By Appointment
NEW PATIENTS WELCOME



Many Thanks to the Following:

For sponsoring me in the recent 3-day, 113-mile Bike Trek around the Lelanau Lakeshore Loop for the American Lung Association.

Chelsea Pharmacy
Chelsea Lumber
Palmer Motors
Markel Furniture
Weatherwax Pharmacies, Inc.
Welcome Pharmacies, Inc.
Brown's Professional Services, Inc.
Chelsea State Bank

Winens Jewelry
Murphy's Barber Shop
Frisinger-Pierson Realty
Vogel's & Foster's
William Morey
Rosemary Hummel
Joe Yekulis
Ken Unterbrink

Over \$4,000 was raised by
The Chelsea Hospital Team.

Vince Burg

HAPPY BIRTHDAY CHARLES SHIVER

From all of us
at Chelsea Woodworks
HAVE A GREAT DAY!

Your business associates
and employees.

CHELSEA INDUSTRIES, INC. EMPLOYEE OF THE MONTH SEPTEMBER, 1991

is BOBBY CRAFT

BOBBY CRAFT has been selected as the EMPLOYEE OF THE MONTH for September 1991. He was chosen from the group of employees who meet all qualifications of consideration. Bobby has been an employee of Chelsea Industries, Inc., since Dec. 19, 1988. He works in the Shipping/Receiving Dept., and is also the designated company truck driver. The \$50 award was presented to Bobby on Oct. 10, 1991 by Wayne R. Weston, plant manager, and Dana Jenick, human resource manager.

SUBSCRIPTION ORDER FORM for The Chelsea Standard

Name _____
Address _____
City _____ State _____ Zip _____

clip and send with payment in advance to
THE CHILSEA STANDARD, 300 N. MAIN, CHELSEA MI 48118-1502

BY MAIL DELIVERY

\$18/year, \$6/6 mos.
In Washtenaw County, Grass Lake,
Gregory, Hamburg, Munith, Northville,
Pinckney, Plymouth, South Lyon &
Stockbridge

\$18/yr., \$10/6 mos.
Elsewhere in Michigan
\$20/yr., \$11/6 mos.
Outside Michigan (in U.S.)

☐ Renewal
☐ New Subscription

HAPPY BIRTHDAY GAV on October 18th



The Hockeymeister

Love, Mom, Dad & Ben

They're Here!
ROASTED PEANUTS
 in-the shell just \$1.40/lb. natural or salted
 The portable snack for outdoors and Halloween Treats!



FARMERS SUPPLY
 122 Jackson Street, Chelsea • (313) 475-1777
 East of Main St. at the railroad • Mon.-Fri. 8:30-5:30, Sat. till 1

Your advertising support makes this newspaper possible.

Water Conditioner Trade-In Special!
 Trade in your old fashioned electric water softener for a NEW KINETICO Non-electric demand water conditioner and get up to **\$150 Off!**
 Offer good thru 10-31-91
 CALL TODAY FOR A FREE ESTIMATE!
VILLAGE & COUNTRY WATER TREATMENT, Inc.
 BRIGHTON ANN ARBOR
 (313) 227-4712 (313) 665-1122





Upgrade Specials Your Choice \$350*

386SX/16
 16 MHz 386SX installed in your IBM AT or AT clone. Includes 1 Meg. memory, installation, testing and 1 year warranty.

80 Meg. Hard Drive
 80 Megabyte hard drive installed and tested in your system. Includes transfer of all your programs and files from your old drive and 1 year warranty.

14" Super VGA Monitor
 .28 mm dot pitch 1024x768 monitor installed and tested on your system with 1 year warranty. Some systems may require new video controller.

*All prices include trade-in of your old components.

Scio COMPUTER LABS
 5 - 10 PM Weekdays
 10 AM - 7 PM Weekends
 Phone 665-5815

• Refreshments • **ski-doo** • Door Prizes



Open House Specials!
 Saturday & Sunday
October 19-20
 10 a.m. to 9 p.m.



HANSEN'S SPORTS CENTER
 15901 SEYMOUR RD., WATERLOO
 (313) 475-7212

Open 7 days! till 9 p.m.

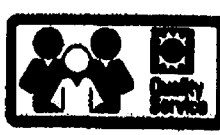
New & Used • **Snowmobiles**
 • **Parts & Service**
 • **Clothing**

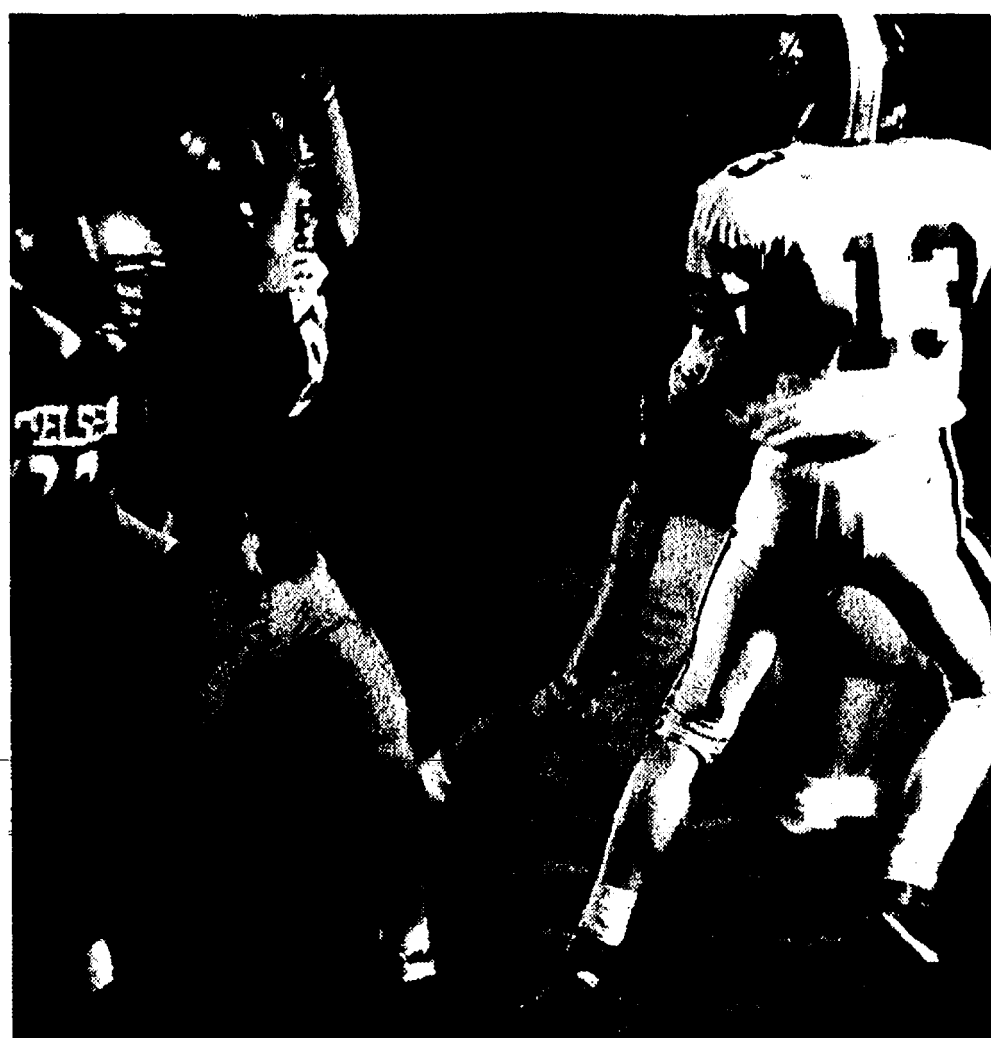
DEXTER QUARTERBACK JEFF WOOD looks to pass while taking a Chelsea rush from the left side during last Friday's Chelsea/Dexter contest in Chelsea. Chelsea was able to contain Wood and the Dreadnaughts and win 27-0.

Patients Should Speak Up During Pharmacist Week

Consumers with questions about their prescription drugs don't have to worry about being able to get through to the doctor. Their best information resource is right behind the pharmacy counter.

The state's pharmacists are observing Michigan Pharmacist Week, Oct. 20-26, by urging the public to talk with their neighborhood pharmacist. Theme for the week is "Everyone Wins When You Talk: You & Your Pharmacist—Communicate for Good Health."

Michigan Pharmacist Week is being held in conjunction with the National Council on Patient Information and Education's "Talk About Prescriptions" month. Its purpose is to raise awareness of the health services that pharmacists can provide. Pharmacy technicians are also being recognized during this week. Pharmacy Technician Day, Thursday, Oct. 24, is to acknowledge their contributions to the pharmacy profession and the delivery of pharmaceutical care.

Professionally trained pharmacists at ChelseaCare (located inside Chelsea Community Hospital) and Chelsea Pharmacy provide counseling on the side effects of drugs and their possible reactions to food and other medications. They can also advise patients on selecting the most effective non-prescription medicines. These services can save money for the individual consumer and help lower the nation's health care bill by ensuring the proper and most effective use of medications.

When the patient keeps the pharmacist up-to-date on all prescription and non-prescription medicines being taken, the pharmacist can monitor the patient's therapy and help guarantee a healthy outcome. Remember, communication is the key to medication education!

One activity planned during Michigan Pharmacist Week is the presentation "What You Don't Know Can Hurt You," which will be given by a pharmacist from Chelsea Community Hospital. Included in the presentation are discussions about choosing a pharmacy, the difference between brand name and generic drugs, and questions patients should ask about their medications. The presentation will take place at the Senior Citizens Activity Center in Chelsea on Oct. 24, at 11 a.m. Anyone with questions about this program should call the Center at 475-9242.

Pharmacists from Chelsea Community Hospital are available to all community groups who would like to have a pharmacist speak about subjects concerning medication use. All interested parties can call the hospital's Department of Pharmacy at 475-4011.

Please Notify Us of Any Change in Address

Waterloo Golf Course
2-Man Golf Scramble
 (flighted)
 Sunday, Oct. 20, 10 a.m., Shotgun start
 \$300 or more in golf prizes
 Call and register your team early.

KEITH V. HAGLUND, PGA Professional
 11800 TRIST RD., GRASS LAKE (517) 522-8527
 Grass Lake Exit 150, right on Mt. Hope Rd.,
 3 miles north to Trist Rd.

CHELSEA'S
 • arts & crafts
 • fresh produce
 • plants



FARMER'S MARKET
Every Saturday
 8 a.m. - 1 p.m.
 at Main Street and the railroad Rain or Shine Jackson Street

Vendors: Sign up now at
 Farmer's Supply, 122 Jackson St., Chelsea

RICHARD D. KLEINSCHMIDT
 General Contractor
 Roofing - Siding - Carpentry
 Seamless Aluminum Gutter
 4785 Mast Rd.
 Dexter, Mich. 48130
 426-4613



TERRENCE O'HAGAN, TRIAL LAWYER
 OFFICES IN CHELSEA • 475-0424
 8 ANN ARBOR • 603 W. HURON ST. • 995-8444

Where experience counts...

The courtroom is where experience really counts. Terrence O'Hagan has over twenty years jury trial experience. He holds National College of Advocacy Advanced Certificates in Both Personal Injury & Commercial Litigation. Terry offers a traditional legal practice, one that is based on full client service and careful trial preparation. Call Terry at 475-0424 for a free, preliminary consultation to evaluate your needs.

TERRENCE
O'HAGAN
 TRIAL LAWYER



- COMMERCIAL & PERSONAL INJURY LITIGATION
- MOTORCYCLE ACCIDENTS • CLOSED HEAD INJURIES
- HIGHWAY DESIGN/MAINTENANCE
- INSURANCE DISPUTES • FARM, HOME, BUSINESS
- REAL ESTATE
- SENIOR CITIZEN CONCERNS • FAMILY LAW
- SMALL BUSINESS PROBLEMS
- HANDICAPPED ACCESSIBILITY

Cheesecakealand
 — ALL NATURAL —
 — ALL OCCASION —
 426-5502

Cheesecakealand's Golden Palate Cafe
 Welcomes aboard **Christine Duckham**
 from the Desert Pantry of
 Win Schuler's.

SAMPLE HER GREAT FALL FAVORITES!



- Fresh Cider Donuts
- Carmel Apples
- Lite, creamy, 25% less fat
- Pumpkin Pecan Cheesecake

Three new tasty "Hot" subs
BBQ RANCHER \$3.95
SUPER SUB
NEW YORKER

Golden Palate Cafe
 Food to enjoy with friends
 2810 Baker Rd., Dexter



OCTOBER VALUES
GM AUCTION CARS

1991 Chev. APV. 8,700 miles.....	\$14,900
1991 Olds 98 Regency Elite. 5,800 miles.....	\$19,900
1991 Chev. Caprice 4-dr., 2,100 miles.....	\$16,900
1991 Buick Century 4-dr. 13,000 miles.....	\$13,900
1991 GMC Safari Van w/Starcraft Conv. 300 miles.....	\$19,900

QUALITY USED CARS AND TRUCKS

1989 Chev. 3/4-Ton Van Conversion. 36,000 miles.....	\$11,900
1989 Chev. Cavalier Station Wagon.....	\$5,995
1988 Chev. 3/4 Ton 4x4 Pick-Up.....	\$8,995
1988 Ford F-150 4x4 with plow.....	\$9,995
1988 Buick LeSabre Limited.....	\$9,995
1988 Olds Cutlass Supreme. 35,000 miles.....	\$7,995
1988 Chev. C-10 1/2-Ton Pick-Up.....	\$8,995
1988 Chev. Celebrity 4-dr.....	\$4,995
1987 Olds 98 Touring Sedan.....	\$9,995
1987 Pontiac Grand Am 4-dr.....	\$4,995
1987 Chev. Astro Van.....	\$7,995
1987 Chev. Cavalier 2-dr. R.S.....	\$4,995
1986 Ford Ranger Ext. Cab Pick-Up.....	\$6,295
1986 Olds Delta 88 Royal 4-dr.....	\$6,495
1985 Chev. Celebrity 4-dr.....	\$2,995
1984 Chev. Cavalier Wagon.....	\$1,995

FAIST-MORROW
 "Where the Quality Used Cars Are"

1500 S. Main St.
 Chelsea 475-8663

OPEN TIL 8:00 PM
 Monday & Thursday
 OPEN Saturday 9:00-3:00

Premier of Daniels' New Film To Benefit Local Garage Theatre

The Fox Theatre in Detroit will host the midwest premier of Paramount Pictures' comedy film, "The Butcher's Wife," starring Chelsea's Jeff Daniels and Demi Moore on Wednesday, Oct. 23 at 8 p.m. Proceeds from the benefit screening will

Flu Shots Offered at Area Locations

Washtenaw County Public Health Division will offer flu shots at locations throughout the county from Oct. 23 through Nov. 14. Cost is \$5.

Flu shots are offered to people over 18. However, the primary objective of the program is to inoculate people age 65 and older, as well as people who are at risk for flu-related complications, such as adults with diabetes, kidney disease, anemia, immunosuppression or chronic disorders of the heart and lungs.

Those under regular medical care are encouraged to check with their physicians regarding the shots.

The closest locations for area residents are the Dexter Senior Center 3250 Broad St., on Thursday, Oct. 24 from 9 a.m. to 11 a.m. and the Manchester Senior Center, 324 W. Main St., on Thursday, Nov. 7 from 9 a.m. to noon.

Other locations include sites in Ypsilanti, Ann Arbor, Saline, and Milan. For more information call 971-3993.

Dial-A-Garden Topics Listed

The following is a weekly schedule of Dial-A-Garden, the system of pre-recorded daily gardening tips sponsored by the Washtenaw County Cooperative Extension Service. The system is in operation 24 hours a day, seven days a week. Interested persons are invited to call 971-1129 at their convenience to listen to timely, up-to-date gardening information.

Wednesday, Oct. 16—"Indoor Light Gardening."
Thursday, Oct. 17—"Growing Herbs Indoors."
Friday, Oct. 18—"Composting."
Monday, Oct. 21—"Transplanting Peonies."
Tuesday, Oct. 22—"Cleaning Chimneys."
Wednesday, Oct. 23—"Burning Quality of Wood."

go to the Chelsea based Purple Rose Theatre Co.

Daniels, founder and executive director of the not-for-profit Purple Rose Theatre, will appear at The Fox to introduce the film in person.

Tickets to the Midwest Premier of "The Butcher's Wife" are on sale at the Fox Theatre box office, the Joe Louis Arena box office and all Ticketmaster locations, including Hudsons and Harmony House. All tickets are general admission, and include a complimentary popcorn and soft drink.

Special patron tickets are also available. They include admission to the premier and a pre-show reception in the Fox Theatre lobby from 6 to 7 p.m. At the reception, Daniels will autograph a limited quantity of posters available to special patron ticket holders. Patron tickets are available at either the Fox Theatre Box Office or through the Purple Rose Theatre Company at 475-7902.

Regular tickets can be charged by phone at (313) 645-6666.

"The Butcher's Wife" opens Friday, Oct. 25 at theaters everywhere.

Pharmacist Week Scheduled Oct. 20-26

Consumers with questions about their prescription drugs don't have to worry about being able to get through to the doctor. Their best information resource is right behind the pharmacy counter.

The state's pharmacists are observing Michigan Pharmacist Week, Oct. 20-26, by urging the public to talk with their neighborhood pharmacist. The theme for the week is "Everyone Wins When You Talk: You & Your Pharmacist—Communicate for Good Health."

Michigan Pharmacist Week is being held in conjunction with the American Pharmaceutical Association's national observance. Its purpose is to raise awareness of the health services that pharmacists can provide.

Professionally trained pharmacists not only provide counsel on the side effects of drugs and their possible reactions to various foods and other medications, but they also advise the patient on selecting the most effective non-prescription medicines. These services can save money for the individual consumer and help lower the nation's health care bill by ensuring the proper and most effective use of medications.

"When the patient keeps the pharmacist up-to-date on all prescription and non-prescription medicines being taken, the pharmacist can monitor the patient's therapy and help guarantee a healthy outcome," said Larry Wagenknecht, executive director of the Michigan Pharmacists Association. "Communication is the key to medication education."

During this week, pharmacy technicians are also being recognized on Pharmacy Technician Day, Thursday, Oct. 24, for their contributions to

the pharmacy profession and the delivery of pharmaceutical care.

Michigan Pharmacists Association represents almost 4,000 pharmacy practitioners, pharmaceutical scientists, and pharmacy students. Since its founding in 1883, MPA has been a leader in the professional and scientific advancement of pharmacy and in safeguarding the well-being of the individual patient.

Community CPR Day Set For Nov. 16

Catherine McAuley Health System and Life Support Services, in conjunction with the American Heart Association, are sponsoring a "Community CPR Day" on Saturday, Nov. 16, from 9 a.m. to 3 p.m. at St. Joseph Mercy Hospital's Education Center on Catherine McAuley Health System's E. Huron River Dr. campus.

Sessions will take between 30 to 45 minutes to complete. No fee or registration is required, but participants must be over 13 years of age.

Upon completion of the training, each participant will leave with a certification card as well as a valuable skill. CPR is a life saving technique that everyone should know. If CPR is initiated within four minutes of cardiac arrest, a person's chance of survival is greatly increased.

For more information about this program, call Ask-A-Nurse at 572-5555 or 1-800-472-9696.

Catherine McAuley Health System is a not-for-profit health care provider based in Ann Arbor. CMHS units include St. Joseph Mercy Hospital, McPherson Hospital in Howell, Saline Community Hospital, and outpatient facilities in Washtenaw, Livingston and western Wayne counties.

Students Take Part In 'Scholarship'

Students from Chelsea, Manchester, Dexter, and Gabriel Richard High schools participated in the area Scholarship Contest sponsored by the Ann Arbor Western and Eastern Kiwanis Clubs on Saturday, Oct. 5.

Students who participated included David Derby, Kaven Hamilton, Tobin Strong, Sara Tracy, Won Hee Park, Kelly Conger, Jeff Wagner, Patrick Davidson, Laura Bullen, and Neda Yousif.

Each student received a Kiwanis pre-paid application to the next National Scholarship Contest next summer at the University of Michigan.

Workshop Offered On Treatment of Alzheimer's Disease

Peer Counselors of the University of Michigan Medical Center's Turner Geriatric Clinic Social Services Department will present a free workshop on Oct. 23, 1 to 3 p.m. in the Kellogg Eye Center Auditorium, 990 Wall St., Ann Arbor.

Dr. Norman Foster, a prominent University of Michigan neurologist who is doing research on Alzheimer's disease and related disorders will report on the most recent developments in diagnosis, management, and the outlook for the future.



SPINNERS FLOCK showed the art of spinning wool at Sunday's Pioneer Days at the Waterloo Farm Museum. From left are Suzanne VanNatter, Dorothy Brooks, and Brooks' daughter, Linda Smith. The annual event is designed to show how pioneers coped with daily life here. Diane Zatkovich was the event organizer.

Two Local Men Named to County Veterans Council

Larry Stalker of Dexter American Legion Post No. 557 and Gary Speer of Chelsea VFW Post No. 4976 were re-elected to posts on the Washtenaw County Council of Veterans at a regular meeting held Monday, Aug. 19.

During the annual election of officers, Stalker was re-appointed adjutant. Speer will serve an unexpired term as executive committee member.

Adam Banner of VFW Post No. 423 in Ann Arbor was elected commander; Milton Davis of Washtenaw county VVA was chosen as senior vice-commander; John McComb of Washtenaw county DAV was installed as junior vice-commander; Phillip Hanson of the Military Order of the Purple Heart was re-elected as treasurer.

Rueben Swisher of DAV was returned to his office as chaplain; Gregg Weaver of DAV and Donald Meabon of VFW were re-elected to two-year terms on the executive committee.

Clarence Holmberg of DAV was elected to serve an unexpired term as executive committee member.

Lauded at the meeting for outstanding efforts over the preceding year was outgoing commander Floyd Hiler of Ypsilanti VFW.

The Washtenaw County Council of Veterans is composed of delegates from the 17 veterans organizations within Washtenaw county.

CHELSEA SELF STORAGE

18000 BROWN DRIVE, CHELSEA

HOURS: (313) 475-8888
Mon.-Fri. 11:30-5:30
Sat. 9-3 or 1-800-258-0036

ENJOY BETTER TASTING WATER WITHOUT GETTING SOAKED.

LIMITED OFFER: \$9.95/MONTH

*NO ADDITIONAL CHARGES!!!

CALL TODAY 800-327-0665

Culligan. Trust The Experts.

©1990 CULLIGAN INTERNATIONAL COMPANY
Space & Design by Bill & Susan DeMott
Culligan is a registered trademark of Culligan International Company

FREE ESTIMATES

VILLAGE VCR

920 S. Main St. • Chelsea

Service • Repairs All Makes & Models

8mm/16mm Tapes Transferred to Video

Service for Color TVs • Stereos • Big Screen TVs • Microwaves

Most Repairs are 1 to 2 Day Service

Mon.-Fri. 12 to 8, Sat. 10 to 4

475-7030

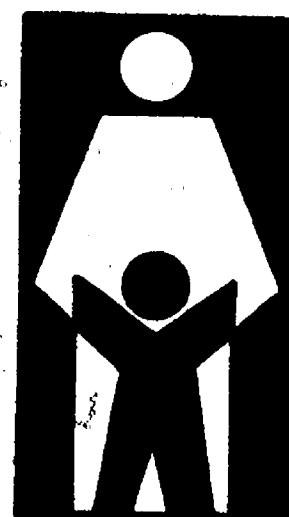

UNIVERSITY OF MICHIGAN
FAMILY PRACTICE CENTER AT CHELSEA

ANNOUNCES
EVENING CLINIC HOURS

MONDAY AND THURSDAY EVENINGS
5:30 - 7:30 P.M.

EFFECTIVE OCTOBER 7, 1991

We are happy to be able to extend our available appointment hours to offer greater convenience to our patients.

The Family Practice Center provides a complete range of health care services for the entire family.

- General and Preventive Medicine for Adults
- Mental Health Services
- Pediatrics - including well child care
- Minor Surgical Procedures
- Obstetrics
- Immunizations and Flu and Allergy Injections
- Gynecology and Family Planning
- Laboratory and X-ray Facilities
- Geriatrics

We participate with most major medical insurance plans, including Blue Cross-Blue Shield, Medicare, Medicaid, and M-CARE.

Call 475-1321 for information or to schedule an appointment.



\$1.00 OFF

The regular price of color print processing (C-41 only) for all 110, 126, 135mm and Disc film.

New roll only. Hurry offer good: Oct. 14-20, 1991



HURON
CAMERA
SERVICE

8060 Main St., Dexter
Ph. 426-4634

WE'RE BACKED BY KODAK'S
SEAL OF EXCELLENCE



Care about your body...Trust an Expert

Therapeutic Exercise
Nutritional Counseling
Biofeedback/Stress Reduction
Weight Loss/Habit Control

The Spine is the
Backbone to Health

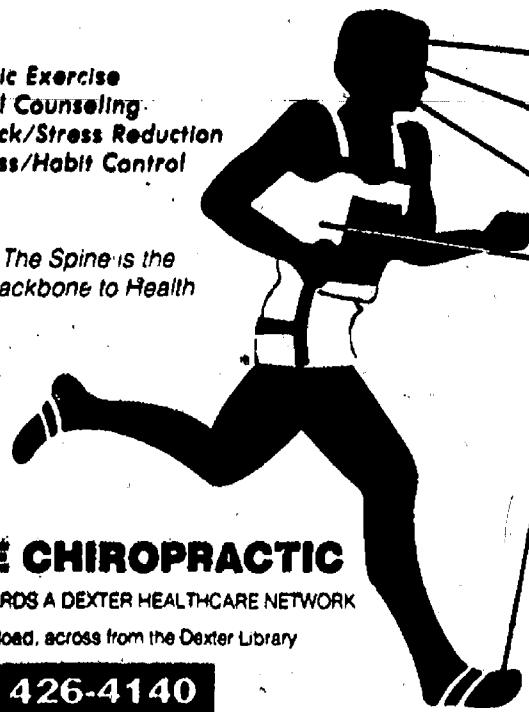

Consult a **NEUROSURGEON**
for brain surgery

See an **OPTOMETRIST**
for visual problems

Check with a **DENTIST**
for oral hygiene

Visit a **MEDICAL SPECIALIST**
for general surgery

Go to a **PODIATRIST**
for foot surgery

And for treatment of nerve, muscle,
spinal and joint problems, put yourself
in the hands of a **DOCTOR OF**

CHIROPRACTIC

The non-drug, non-surgical
management of these and other
health problems is our specialty

Call for appointment

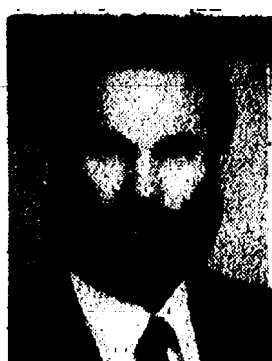

Dr. Alan S. Boyce

BOYCE CHIROPRACTIC
WORKING TOWARDS A DEXTER HEALTHCARE NETWORK
on Baker Road, across from the Dexter Library

426-4140



(313) 475-9656

Pork Avenue Excavating

A Business Built on Old-Fashioned Values

Driveways Drainfields
Basements Grade Work

Doug Welshans

3675 S. Fletcher Rd., Chelsea, Mich. 48118



Over 18 Years of Satisfied Customers

DON POPPENG

Used Car Sales
PALMER MOTOR SALES

475-1800
475-3650

See Don for Your Next New or Used,
Car or Truck. You'll be happy you did!



The Opal L. and Russell V.
Dancey House

The Trustees and Residents
of the
Chelsea Retirement
Community

Cordially invite you to
the Consecration of the

Opal L. and Russell V.
Dancey House

Sunday, October 20, 1991
at 3:00 p.m.
in the Chapel

Tours and refreshments will be available from 2 - 5 p.m.



CHELSEA
RETIREMENT
COMMUNITY

Juvenile Court Open House Set Thursday

Washtenaw County Juvenile Court Citizen's Advisory Council has scheduled its second annual open house for Thursday, Oct. 17, from 4 to 6 p.m. at the Juvenile Court Center, 2270 Platt Rd., Ann Arbor.

This year, the court will recognize members of the community who have made extraordinary efforts on behalf of the children and families who are served by the court, according to Linda Edwards-Brown, organizer of the event.

The open house also provides a forum for public discussion of policies and concerns with the Juvenile Court Judge, Nancy Francis, and the staff of the court.

The public is welcome to tour the building and observe public court proceedings during the open house hours. Refreshments will be served.

For more information, please call Linda Edwards-Brown at 971-2823.

Melinda Morris Named Chief Judge Of Circuit Court

The Honorable Melinda Morris has been unanimously elected Chief Judge of the 22nd Judicial Circuit Court by her colleagues. She will begin the two-year term on Jan. 1, 1992. She succeeds the Honorable Patrick J. Conlin, who has been Chief Judge of the Circuit Court since 1980.

The Chief Judge of a trial court has administrative superintending power and control over the judges of the court and all court personnel. The Chief Judge calls and presides over all meetings of the court and has the responsibility to insure that the court complies with applicable court rules and statutes. The Chief Judge also initiates policies and represents the court in its relations with the Supreme Court, other courts, other agencies of government, the bar, the general public, and the media. The Chief Judge may delegate administrative duties to the Court Administrator.

Judge Morris was elected to the Circuit Court in November, 1988, succeeding the late Henry T. Conlin. She has both undergraduate and Law Degrees from the University of Michigan. Since taking the bench, Judge Morris has been active on several state and local criminal justice and judicial committees. She also serves as a faculty member for the Michigan Judicial Institute.

Judge Morris, in her first official act as Chief Judge-elect, has chosen the Honorable Donald E. Shelton to serve as Chief Judge Pro-Tem. The other judges of the Circuit Court not previously mentioned are the Honorable William F. Ager, Jr., and the Honorable Ross W. Campbell.

Give a
Gift Subscription to
The Chelsea Standard!

The Chelsea Standard

Section 2

Chelsea, Michigan, Wednesday, October 16, 1991

Pages 9-20



"THE ROCK" has again become a subject of controversy in the village as the Chelsea Area Chamber of Commerce is worried about the image the stone projects, as well as spillover painting of other objects in Pierce Park. Village council has not yet decided what to do with the Chelsea landmark.

Rock Rears Its Painted Head As Council Hears New Complaints

Is it an eyesore and nuisance or a valued part of Chelsea tradition?

That was the basic question raised at last Tuesday's village council meeting concerning "The Rock" in Pierce Park.

The Rock, moved several years ago from Schoolhouse Apartments on Park St. to Pierce Park on Main St., has long served as a spherical billboard for anyone with a can of spray paint. Generations of Chelsea residents have painted messages on it, ranging from birthday greetings and congratulatory messages, to obscenities. Schoolhouse Apartments used to be the site of Chelsea High school.

The Rock was moved from the apartments because the building's owners were concerned about sidewalks and other nearby objects being painted.

In general, Chelsea natives appeared to be more likely to favor keeping The Rock.

John Evans of BookCrafters, Inc., speaking on behalf of the Chelsea Area Chamber of Commerce, told council the chamber is worried about the image the rock projects to visitors arriving from the south. He also said spray painting in the park is getting

out of hand as other objects are being painted in Pierce Park and elsewhere.

"I'm not saying it should be gotten rid of," Evans said.

"I just don't think it should be the first thing people see when they come to town."

Trustee Stephanie Kanten, a Chelsea native and Dexter school teacher, spoke strongly in favor of keeping the rock because it "is a valued part of Chelsea's heritage." She also said that if the rock disappears that kids are likely to find something else to paint.

"We should count ourselves lucky if the worst things kids do is paint a rock," she said.

Trustee Allen Anderson, who moved to Chelsea about five years ago, said he could see "no aesthetic value" in keeping The Rock in Pierce Park.

Trustee Jim Finch said "I guess I don't have any feeling for the rock one way or the other. If the people want to keep it, that's fine, if they want to blow it up, that's fine. Maybe if it was blown up, everybody could have a piece."

A man in the audience who said he and his wife moved here two years ago, said "When we saw The Rock, we were impressed. We said, 'that's neat,

it gives the kids someplace to paint.' They paint big messages on that rock. They paint 'happy birthday Joe, or welcome home Pete.' To us, that was a good thing."

Perhaps the most unusual suggestion for The Rock was offered by trustee Tom Dorer, also a Chelsea native, who suggested moving it to the wastewater treatment plant and dedicating it to long-time plant employee Cal Penix, who died earlier this year.

Finch suggested that council investigate costs of moving The Rock and other alternatives before making a final decision.

Julie Dukes Gets Methodist Scholarship

Julie Dukes, a senior at Albion College, has received a United Methodist Scholarship for her final year.

Dukes, a women's studies major, is a 1988 graduate of Chelsea High school. She is the daughter of Dr. Patricia Dukes of Chelsea.

The scholarship is based on active church and community involvement and a minimum 3.0 grade point average.

OCTOBER SALE!

WED. THRU SAT., OCT. 16, 17, 18, 19

LADIES

Selected BLOUSES and SKIRTS
ALL HOSIERY, BRAS and PANTIES
LEATHER GLOVES and SLIPPERS
ALL WINTER OUTERWEAR **20% OFF**

jennifer reed SWEATERS **25% OFF**

ALL CHILDREN'S CLOTHES, 20% OFF
Including Infants

MEN'S

ALL WINTER OUTERWEAR
ALL DENIM JEANS
(Levi, Lee, Wrangler) **20% OFF**
ALL 100% POLY DRESS SLACKS
(Haggar "Omni" and Levi Action Slacks)
ALL BURLINGTON SOCKS

WOOL WINTER SPORTCOATS—25% OFF

VOGEL'S & FOSTER'S

DOWNTOWN CHELSEA - OPEN MONS. UNTIL 8:00 p.m.

OCTOBERFEST SALE!

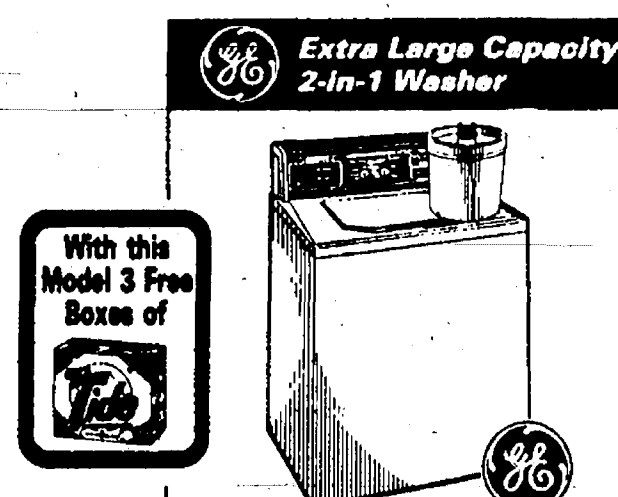

Model WWA8808M
Mini-Basket™ tub for small loads.
7 cycles including Extra Clean cycle.
4 water level selections. Bleach dispenser.

\$439

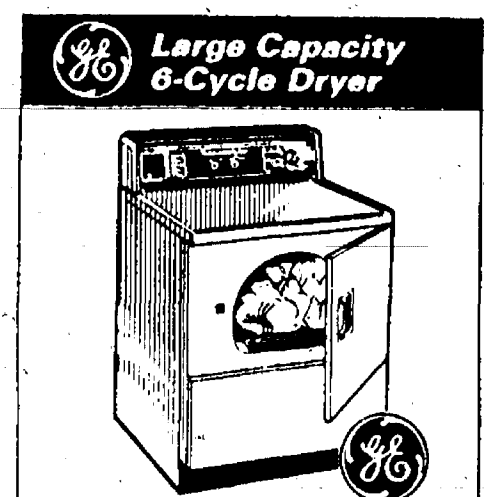

Model DDE7900M
Automatic dry control dryer.
6 cycles including Automatic
Permanent Press. Optional Extra
Care. Variable end-of-cycle signal.

\$369

**150*
90 DAYS
SAME AS
CASH** ON ANY MAJOR APPLIANCE BY GE

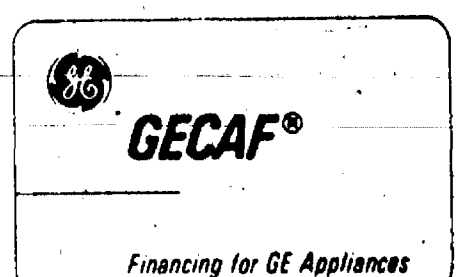

HEYDLAUFF'S

APPLIANCES & ELECTRONICS

*Extended financing
offer ends 12/31/91

113 NORTH MAIN STREET in DOWNTOWN CHELSEA 313 / 475-1221

SPORTS

Let's Go
Bulldogs!



Bulldogs Whip Dexter To Even SEC Record, Face Tecumseh Friday

The only thing standing in the path of the Tecumseh Indians' first Southeastern Conference football title is the Chelsea Bulldogs, who travel to Tecumseh this Friday.

It may be a harder game than the Indians imagine.

The Bulldogs took their third straight victory and evened their record at 2-2 in the Southeastern Conference with a 27-0 victory over the Dexter Dreadnaughts at home last Friday.

It was the fourth straight solid defensive effort turned in by the Bulldogs, who intercepted two passes, recovered two fumbles and limited the Dreadnaughts to 117 total yards.

"We're a pretty sound defensive team," said Chelsea head coach Gene LaFave.

"We played very well against Dexter. They have some speed but we didn't give up the big play, which was one of the keys to the game."

Chelsea has given up one touchdown in its last three games, and has shut out two of its last three opponents. Although none of the three has exactly been a powerhouse (Lincoln, Jackson County Western, Dexter) the defensive effort has been consistent.

This week LaFave had high marks for defensive tackles Dan Clippert and Jeff Moore, who each recovered a fumble. He also liked the play of linebacker Adam Taylor, who intercepted a pass and led the team in tackles.

Chelsea's running offense was again in high gear as the trio of quarterback Colby Skelton and running backs Ben Hurst and Taylor combined for 260 yards and four touchdowns. Hurst rushed 18 times for 104 yards, Skelton carried eight times for 77 yards, and Taylor carried 22 times for 79 yards.

Skelton also completed three of four passes for 50 yards, his best effort of the season. One pass play to Hurst covered 22 yards.

"We didn't pass often but we passed very effectively," LaFave said.

Chelsea defense was never seriously threatened, primarily because the Dreadnaughts turned the ball over so many times. However, Dexter appeared to score a touchdown to tie the game early in the second quarter but it was called back on a clipping penalty.

Each of Chelsea's first two scores were set up by Dreadnaught turnovers. Clippert's fumble recovery at the Dexter 36 on the third play of the game set up Chelsea's first score. A pass to tight end Tom Poulter and several runs by Taylor moved the ball to the one, where Skelton ran up the middle for the score. Tim Wescott's extra point was good.

A Skelton interception at the Dexter

29 halted the Dreadnaughts' next drive. Three plays later, Skelton took the option to the left side, broke a tackle at the sidelines, and raced 65 yards for the score with 29 seconds left in the first quarter. Again, Wescott hit the extra point.

"Colby's run really set the tone for the rest of the game," LaFave said.

"From that point, Dexter had to do things they don't want to do."

Hurst added a third touchdown before half-time on a two-yard run. Wescott's kick was good.

The Dreadnaughts threatened to score late in the third quarter as they reached the Dexter 16. However, Chelsea's defense held and forced Dexter to turn the ball over on downs.

Chelsea promptly took the ball 71 yards for their final score. A 34-yard romp by Hurst and a 22-yard pass to Hurst were the big plays in the drive. Taylor scored from one yard.

The Bulldogs had nine penalties for 63 yards.

Hurst punted twice for a 32.5 average.

In Friday's game, the Bulldogs will play a team whose first defense has not allowed a touchdown in six games. Tecumseh is 6-0 and ranked in the state.

"What will determine this game is how well our offense performs against their defense," LaFave said.

"If we can't score against their first team, it will be tough for us. They put eight big, experienced people on the line. They run well and love to hit. They have it all. Coaches around the league are saying they have as good a defensive team as they've ever seen in the SEC."

A win for Tecumseh will clinch the SEC title for them, assuming they beat Dexter in the final league week.



ADAM TAYLOR tries to shake a Dexter tackler during Friday's homecoming game with the Dreadnaughts. Taylor scored a touchdown and intercepted a pass in one of his best efforts of the season.

Bulldog Golfers Sixth in Regional

Chelsea Bulldogs golf team placed sixth at the 20-team regional tournament at the University of Michigan last Friday.

Chelsea had a team score of 369, 36 strokes behind front-runner Saline with a 333. Southeastern Conference rival Tecumseh was second at 341, Dexter placed ninth at 378, Milan was 12th at 399, and Lincoln 15th at 418.

Saline's Kyle Dobbs was the

medalist with a 76.

Chelsea scores include Nathan Oake and Aaron Tanner with a 90 each, Sean Graflund 93, and Chris White 96.

"I was quite pleased with our finish," said Chelsea coach Jim Tallman.

"It should establish a goal for the future."

Saline, Tecumseh, and third-place Dearborn Divine Child advance to the state tournament this week-end in Lansing.

In other action last week, the Bulldogs finished their regular season with matches at Saline and Pinckney.

On Monday the Bulldogs lost to Saline, 152-180. Chelsea scorers were Oake 42, Tanner 43, Graflund 47, and White 48.

In the junior varsity match, Saline won 178-196. Chelsea scorers were Dave Seitz 48, Justin Navin and Scott Pacheco 49 each, and Jeff Branch 50.

In Wednesday's match at Pinckney, the Pirates won 178-187.

Chelsea scores were White 45, Oake and Graflund 47 each, and Tanner 48.

The Pinckney JV team edged the Bulldogs 190-191. Chelsea scorers were Jason McVittie 43, Adam Beauchamp 46, Dirk Wales 50, and Seitz 52.

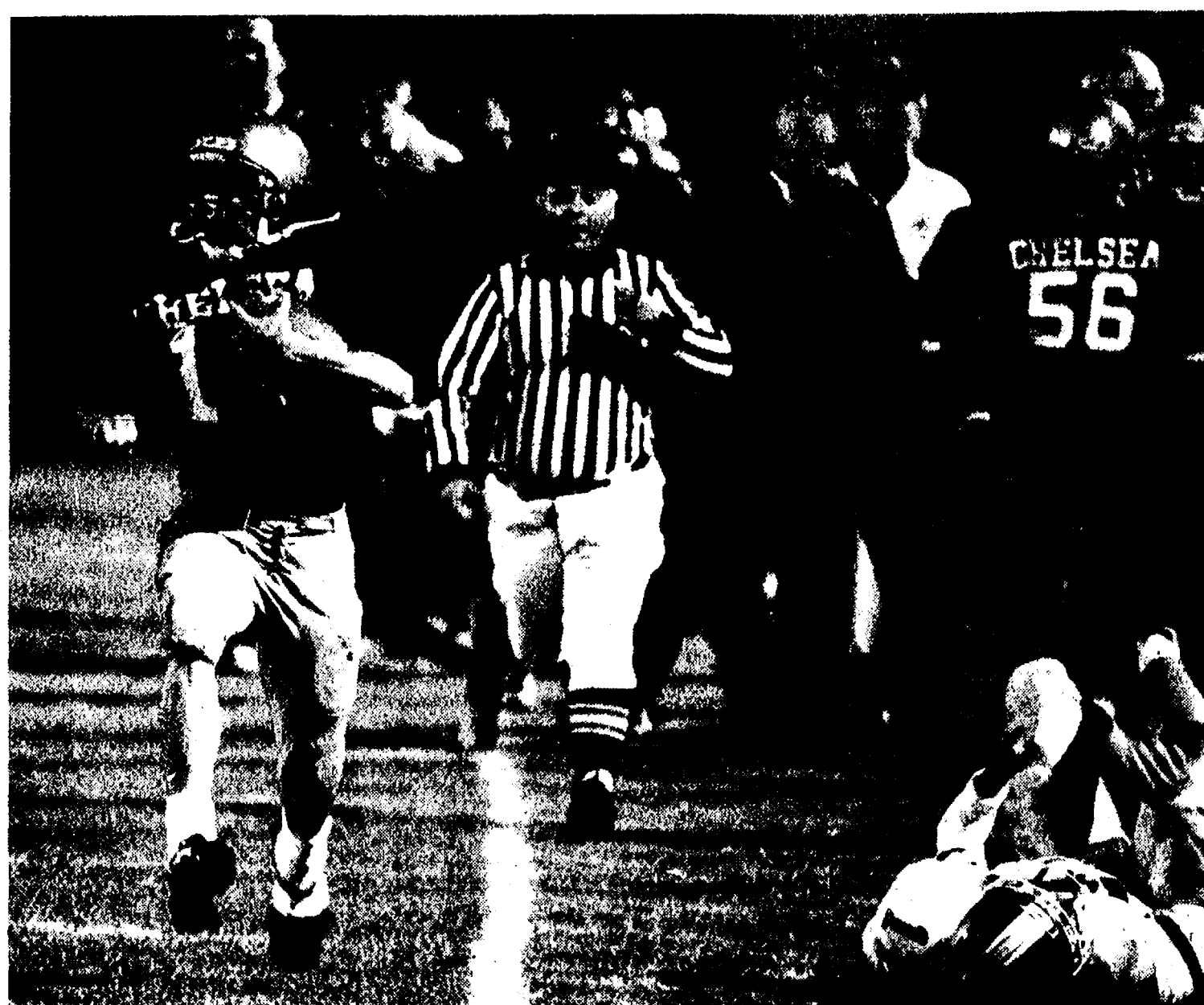

COLBY SKELTON avoids a Dexter tackler and races Friday night's homecoming game. Chelsea went on to win down the sidelines for a 65-yard touchdown while the game, 27-0. Chelsea coaching staff watches from behind during last

Girl Runners Continue Streak As Dexter Is Latest Victim

Junior Lisa Monti set a home course record as the Chelsea Bulldogs cross country team beat the Dexter Dreadnaughts, 22-37, in one of the toughest meets of the year for the Bulldogs.

Monti set an Inverness Golf Course record of 18:59 to take first place overall.

"We ran very well," said Chelsea coach Pat Clarke.

"We had to run well to beat a fine, undefeated Dexter team that will surprise someone this season."

Val Bullock, who placed second overall, set a personal record of 19:49.

The victory gives the girls a 4-0 mark in the Southeastern Conference.

Chelsea runners behind Bullock were 4. Beth Bell, 20:23; 7. Sarah Brosnan, 20:59; 8. Robin Phelps, 21:06; 9. Tracey Wales, 21:17; 10. Charity Allen, 21:40; 11. Jessica Holton, 22:12; 12. Molly Griebel, 22:25; 15. Beth Williams, 23:08; 16. Carmen Smith, 23:09; 17. Lauren Sparaco, 23:17; 18. Laura Paton, 23:27; 21. Erika Leiter, 23:49; 23. Sarah Henry, 24:36; 24. Emily Anderson, 24:38.

Bell, Phelps, Wales, and Allen all set personal records at Inverness.

At the Kiwanis Cross Country Invitational at Sturgis High school last Saturday, the Chelsea girls edged Jackson Lumen Christi, 68-72. Ten other teams were in the meet.

The win gives Chelsea a perfect 7-0 mark in invitational this season.

They won every one of them, for the first time ever.

"We ran very well," Clarke said.

"Robin Phelps set a personal record of 20:49 and beat the number five Lumen Christi runner by four places, which made the difference in the meet."

Monti finished first for Chelsea and third over-all with a time of 19:05.

Behind Monti were 9. Bullock, 19:51; 12. Bell, 20:13; 21. Brosnan,

20:42; 23. Phelps, 20:49; 29. Allen,

21:16; 35. Wales, 21:34.

In the junior varsity portion of the meet, Chelsea took first place. Chelsea results were 1. Williams, 21:31; 5. Griebel, 22:19; 6. Sparaco, 22:31; 7. Henry, 22:34; 8. Smith, 22:40; 9. Paton, 23:02; 15. Leiter, 23:57.

Standard Want Ads
Get Quick Results!

LEARN ACROBATIC FEATS • Cart Wheels • Handstands etc!

at Carlin's

GYM OF TUMBLE

Questions? call Carlin Eason 426-4195

Evening Classes for Kids 6 and up

"Good service, good coverage, good price- That's State Farm insurance."

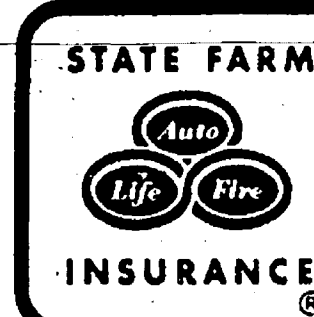

JERRY ASHBY
102 E. Middle
Chelsea
475-8637



Like a good neighbor, State Farm is there.

State Farm Insurance Companies • Home Offices: Bloomington, Illinois

FIRST ANNUAL SURPLUS HARDWOOD

LUMBER AUCTION

SATURDAY, OCTOBER 26, 1991

10:00 A.M.

9133 TECUMSEH-CLINTON ROAD

TECUMSEH, MICHIGAN 49286

(Formerly: Meyers Industries)

50,000 BOARD FEET OF

• Red Oak • Poplar • Ash • Maple • Walnut
• White Oak • Hickory • Cherry • Basswood • Birch

Samples of materials readily displayed at auction site.

Terms of sale are: Cash, Certified Check, Personal Check or Company Check with a Bank Letter of Credit Guaranteeing Your Check for a Specific Amount, VISA/MASTERCARD.

Removal: Fork Truck Available For Loading On Day Of Auction And On Monday, October 28th And Tuesday, October 29 From 9:00-4:00 p.m.

Inspection: On Day of Auction Beginning At 8:00 a.m.

HARDWOODS OF MICHIGAN, INC. SELLER
Schowalter & Horton Auctioneers
(616) 349-9400

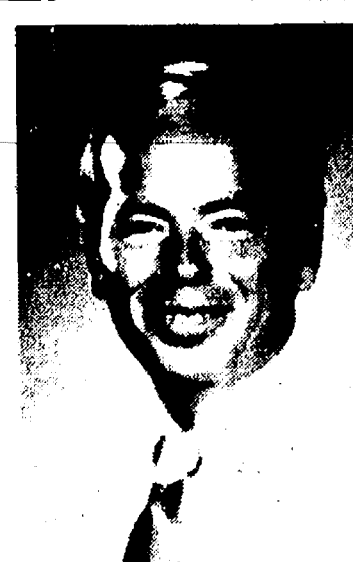

FRANK MILLER

Used Car Sales
PALMER MOTOR SALES

Whether new or used, Frank with his 15 years of automobile experience will give outstanding personalized service both before and after your investment in a vehicle.

Please contact Frank at 475-1800 or 475-3650

COUPON

Diamond Crystal TRUCKLOAD SALT

SALE

25¢ Per Bag Discount

Thru October 1991
With This Coupon

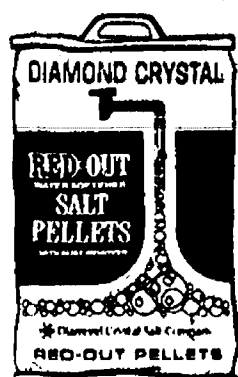
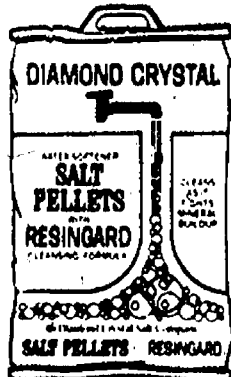

McCALLA'S FEED SERVICE, INC.

12875 Old US-12, Chelsea
Ph. 475-8153



CONSTRUCTION & MECHANICAL SERVICES, INC.

IDC is a newly-formed corporation combining over 80 years experience in the Mechanical and Construction trades. Our goal is to become the single source for all your home needs.

SERVICES WE OFFER:

MECHANICAL

• PLUMBING
• HEATING
• COOLING
• ELECTRICAL
• CARPENTRY

CONSTRUCTION

• NEW HOMES
• ADDITIONS
• DECKS
• PORCHES
• MASONRY

FREE In-Home Estimates
475-0420 or 482-7337

Licensed & Insured

BOWLING

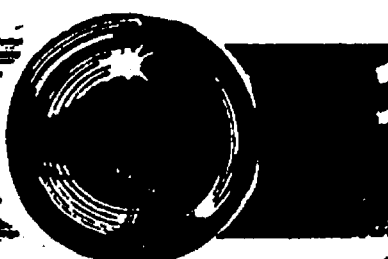

Nite Owl League

Standings as of Oct. 14

	W	L
Bad Boys	21	11
3 Men	21	11
Chelsea Lanes	21	11
Lions	21	11
Lyons Sod Busters	21	11
Team No. 6	21	11
Ind. high games: E. Greenleaf, 205; M. Schroeder, 196; J. Nicola, 194.		
Ind. high series: R. Spencer, 552; M. Schroeder, 541; E. Greenleaf, 512; J. Nicola, 508.		

Senior House League

Standings as of Oct. 14

	W	L
Vogel's Party Store	21	11
Parta Poddler	21	11
Waterloo Village Market	21	11
Casual Sports	21	11
DAPO	21	11
Ann Arbor Well Drilling	21	11
Thompson's Plaza	21	11
Detroit Abrasives	21	11
Eder Line Spreading	21	11
McCalla Feeds	21	11
Chelsea Lanes	21	11
Speer & Associates	21	11
Klink Excavating	21	11
VFW No. 4078	21	11
Steel's Heating	21	11
Furniture Doctor	21	11
High series, 528 and over: B. Faron, 201; J. Yalala, 205; M. Dault, 207; J. Hughes, 204; E. Faron, 203; M. Dault, 202; J. Hughes, 201; M. Dault, 200; L. Doll, 208; T. Stafford, 223; J. Alexander, 206; R. Zatoraki, 222; D. Hubbard, 205.		

Tri-City Mixed League

Standings as of Oct. 11

	W	L
Duffs	21	11
Wolverine	21	11
Julie Elder & Son Inc.	21	11
Alstrom Electric	21	11
S-D Sales	21	11
Kam Kar Classics	21	11
Soft Spray	21	11
Chelsea Telecom	21	11
Colonial House Salon	21	11
Magnificent Seven	21	11
Lucky Thirteen	21	11
The Print Shop	21	11
Thompson Plaza	21	11
Chelsea Lanes	21	11
Women, games 150 and over: C. Stoffer, 199, 166, 171; J. Staph, 167, 172, 164; D. Vargo, 161, 161, 161; Mann, 161; D. Weatherwax, 198; J. Ziel, 158; J. Schulze, 163; M. Ridenour, 170, 161, 169; C. Schulze, 158, 171; S. Whiting, 177, 178; D. Gale, 178, 158; J. McKinney, 150, 158; L. Gipson, 151; K. Fletcher, 157, 154; H. Harris, 151.		
Men, games 175 and over: T. LaCroix, 189; B. Mann, 181, 177; D. Schulte, 179; D. Alstrom, 196, 231; S. Cavender, 181, 226, 212; P. Fletcher, Jr., 189; D. Acker, 177; R. Whiting, 175, 181; F. Lafferty, 245; K. McKinney, 160; C. Gipson, 179, 215; R. Harris, 192, 178; P. Fletcher, 188, 183.		
Women, series 450 and over: C. Stoffer, 514; J. Staph, 493; D. Vargo, 461; J. Schulze, 462; M. Ridenour, 500; C. Schulze, 467; S. Whiting, 492; D. Gale, 463; J. Harris, 497.		
Men, games 175 and over: T. LaCroix, 189; B. Mann, 181, 177; D. Schulte, 179; D. Alstrom, 196, 231; S. Cavender, 181, 226, 212; P. Fletcher, Jr., 189; D. Acker, 177; R. Whiting, 175, 181; F. Lafferty, 245; K. McKinney, 160; C. Gipson, 179, 215; R. Harris, 192, 178; P. Fletcher, 188, 183.		
Men, series 475 and over: T. LaCroix, 500; B. Mann, 534; D. Schulte, 506; D. Alstrom, 591; T. Schulte, 486; S. Cavender, 521; P. Fletcher, Jr., 508; D. Acker, 484; R. Whiting, 521; F. Lafferty, 650; K. McKinney, 511; C. Gipson, 546; R. Harris, 530; P. Fletcher, 527.		

Junior House League

Standings as of Oct. 10

	W	L
Mark IV Lounge	37	5
JENEX	30	12
Vogel's Party Store	28	14
Jiffy Mils.	26	16
Associated Drywall	22	20
Cleary's Pub	21	21
Chelsea Lanes	21	21
Schunim's	20	22
Little Wack Excavating	20	22
Hughes Construction	19	23
Smith's Service	18	24
Braun's Pharmacy	17	25
S-D Sales & Service	17	25
Wolverine	15	27
Washington Enterprises	9	33
Ind. high games: M. Gipson, 245; B. Ringe, 230; C. Gipson, 231; J. Layher, 224; L. Marshall, 222; M. Burnett, 221.		
Ind. high series: M. Gipson, 635; L. Marshall, 614; C. Gipson, 606; P. Lehman, 569; R. Zatoraki, 592; M. Schanz, 504.		

BIF's Bumpers

Results of Oct. 13

High games: A. Calus, 49; T. Patt, 64; J. Bouchard, 77; J. Erskine, 47; N. Downey, 73; B. Long, 72; C. Kellman, 70; S. Schanz, 83.	
--	--

Mid-Morning Mixed League

Standings as of Oct. 12

	W	L
Burning Skulldine	26	16
Team No. 5	23 1/2	18 1/2
Gutter-Busters	23	19
Delivery Boys	21	21
Team No. 1	20 1/2	21 1/2
Team No. 2	20	22
Good Luck Pins	20	22
Team No. 4	14	28
Male, games over 100: J. Strock, 156; D. Price, 116; M. Vargo, 114; J. Lindmeier, 109; J. Schanz, 102.		
Male, series over 300: J. Strock, 432; D. Price, 338.		
Female, games over 100: H. Greenleaf, 178; R. Lindmeier, 123; V. Thompson, 102.		
Male star of the week: M. Vargo, 83 pins over average for series.		
Female star of the week: R. Neustifter, 88 pins over average for series.		

Chelsea Bantams League

Standings as of Oct. 12

	W	L
Stanley	20 1/2	9 1/2
Rapal	19	11
Patt	14	11
Sweet	13	17
Sullivan	8	19
Male, games over 25: E. Stanley, 62; R. Sullivan, 54; S. Sweet, 51.		
Male, series over 50: E. Stanley, 121; S. Sweet, 68; R. Sullivan, 73.		
Female, games over 12: L. Lefree, 63; G. Rapal, 46.		
Female, series over 50: L. Lefree, 117; G. Rapal, 46.		
Male star of the week: E. Stanley, 45 pins over average for series.		
Female star of the week: L. Lefree, 59 pins over average for series.		

Youth Mixed League

Standings as of Oct. 12

	W	L
Chelsea Lanes	32	10
Landale Mfg.	31	11
Team No. 8	31	11
Team No. 5	24	18
The Deadmen	24	18
Guess	24	18
The Pros	21	21
McCalla Feeds	21	21
XXA	20	22
Team No. 6 Again	20	22
Team No. 18	19	23
Red Demons	18	24
Team No. 9	18	24
B-Nothing	15	27
Wolverines	10	32
Team No. 15	9	33
Male, games over 125: C. White, 221; P. Urbaneck, 210; E. Greenleaf, 208; B. Jedele, 192; J. Butzky, 182; E. Walker, 168; J. Navin, 158; M. Butzky, 152; A. Sweet, 150; J. Steele, 148; R. Dunlap, 141; J. Martell, 138; C. Grossman, 135; M. Malzano, 130; C. DuRussell, 130; M. Milazzo, 130; A. Batzdorfer, 129; J. Hammett, 129; J. Schick, 128; H. Pagel, 128; C. Meyer, 126; D. Martell, 125; E. McCalla, 125.		
Male, series over 375: E. Greenleaf, 618; P. Urbaneck, 508; C. White, 542; J. Butzky, 471; B. Jedele, 448; J. Navin, 445; E. Walker, 432; M. Milazzo, 413; J. Steele, 383; R. Dunlap, 362.		
Female, games over 125: C. Vargo, 134; H. Greenleaf, 170; S. Steele, 164; H. Pratt, 151; K. Lentz, 146; C. Vargo, 130; T. Richardson, 133.		
Female, series over 375: H. Greenleaf, 475; C. Vargo, 426; S. Steele, 411; K. Lentz, 386; C. Vargo, 385.		
Male star of the week: E. Greenleaf, 99 pins over average for series.		
Female star of the week: H. Greenleaf, 121 pins over average for series.		

Chelsea Suburban League

Standings as of Oct. 9

	W	L
Casual Sports	34	15
Flow Ex.	33	16
McCalla Feeds	29	20
D & E Enterprises	27	22
Starlight Acres	26	24
Chelsea Lanes	26	24
Chelsea Milling	24	26
Chelsea Pharmacy	24	26
K & S Builders	24	26
Great Lakes Bancorp.	24	26
M & D Productions	20	29
Walkover Home Improvement	15	34
Games of 155 and over: B. Ripner, 187; L. Rankin, 184; S. Lewis, 187; P. Patrick, 176; M. Paul, 156; M. Rush, 164; M. A. Wals, 151; E. Figs, 168; D. Peck, 199; L. Leonard, 155; A. Grau, 159; M. Plumb, 171; B. Hallet, 179; J. Gumbert, 158; M. Beldyga, 175, 161; K. Lehman, 179; S. Schouwenaar, 167; G. Williamson, 174, 159; S. Jackson, 171, 180, 209; Z. Zimmerman, 170; D. Peck, 173; T. Bush, 156, 153; M. Stafford, 153; S. McCalla, 158, 169; E. Pastor, 163; T. Fouty, 153; P. Harrook, 166; K. Powers, 187; B. Moore, 215, 165; T. Saarinen, 150, 163.		
Series of 465 and over: K. Powers, 498; B. Moore, 492; M. Beldyga, 490; G. Williamson, 467; S. Jackson, 460; S. Lewis, 473; T. Bush, 482.		

Sunday Nite Come Ons

Standings as of Oct. 6

	W	L
Waterloo Aces	22	8
Noids	19	9
Proctor Racing	18 1/2	9 1/2
Jam'z	18	10
Sports Four	18	12
Wantabee's	18	12
Nuttan Honey	18	13
Nic's and Roses	15	13
Happy Campers	15	13
Bottom's Up	14	14
Hot-N-Cold	14	14
Kam Kar Classics	12	16
Whitcamacallis	11	17
W. W.	11	17
Casual Sports	10 1/2	17 1/2
Sixty Niners	10	18
Wheelin Dealers	9	19
No. 16	8	22
150 games, women: S. Nicola, 181; J. Clouse, 169; N. Seyfried, 160; G. Clark, 167, 167; M. VanOrman, 156, 154, 152; J. Knauf, 161; D. Klink, 163, 178; J. Oake, 154; K. Strock, 164; S. Wals, 161; D. Torrice, 153, 151; P. Lesser, 153, 154; K. Fouty, 167; K. McDaniel, 158; S. McDaniel, 154; J. Clouse, 450; G. Clark, 490; M. VanOrman, 461; D. Klink, 506; D. Torrice, 459.		
175 games, men: D. Rosenstreter, 187; K. VanOrman, 178; T. Klobuchar, 213; M. Dault, 187, 184; S. Oake, 210; G. Ahrens, 222, 181; S. Strock, 204; A. Fletcher, 196; R. Wals, 191; W. Weston, 187, 178; J. McDaniel, 179; B. Calkins, 205, 178.		
500 series, men: M. Dault, 538; S. Oake, 510; G. Ahrens, 485; S. Strock, 504; A. Fletcher, 510; W. Weston, 528; B. Calkins, 546.		

Senior Fun Time

Standings as of Oct. 9

	W	L
Three Cookies	17	7
Rejects	16	8
Green Ones	14 1/2	9 1/2
Go Getters	13 1/2	10 1/2
Pals	13	11
Three Ole Gals	13	11
Curry & Bella	12	12
Happy Three	12	12
Three Ole Gals	11	13
Goodtimers	10 1/2	13 1/2
Jolly Trio	10	14
Triple Action	9	15
Strikers	8	16
Tea Time	7 1/2	16 1/2
Men, high series: J. Richmond, 565.		
Men, high games: J. Richmond, 183, 178, 196; E. Curry, 159, 153; C. Myers, 160; J. Stoffer, 169; J. Jock, 156; H. Schauer, 158, 158; A. Wahr, 150.		
Women, high series: A. Gochonour, 425; M. Kustnau, 424; M. McGuire, 414; L. Parsons, 410; I. Mayr, 406; E. Walker, 402; C. Brooks, 401.		
Women, high games: E. Walker, 171; M. Kustnau, 169; I. Mayr, 169; M. Kustnau, 142, 155; J. Stoffer, 142, 155; A. Wahr, 142, 155; P. Puchert, 144, 144; L. Parsons, 140, 144; J. Buchingham, 144; D. Richmond, 141; V. May, 143; M. Greenmayer, 138; E. Klink, 140; G. Parker, 138; C. Hall, 138; F. Norwotzky, 134, 134; L. Sanderson, 133; A. Hoover, 132; S. Pugh, 132.		
Split: M. Richardson, 7-9; J. Gauss, 4-6; W. Gochonour, 3-10; A. Gochonour, 3-4-10; M. Kustnau, 5-7.		

Leisure Time League

Standings as of Oct. 10

	W	L
Who Knows	19	9
Late Ones	18	10
Tidy Bunch	18	10
Stars & Strikers	18	12
Sweet Rollers	15	13
Misfile	13	15
Alley Kats	13	15
High series: J. Kuhl, 180; J. Lusier, 187; C. Hoffman, 184.		
High series: C. Hoffman, 514; J. Kuhl, 502; S. Friday, 492.		
Games over 140: H. Hickey, 142, 163; S. Wheaton, 148; V. Wheaton, 140, 158, 147; B. Pariah, 147, 149; 171; M. R. Cook, 148; C. Scott, 152, 155; J. Lusier, 157, 155; J. Kuhl, 171, 171; J. Kuhl, 153, 150, 190; R. Horning, 167, 160; C. Hoffman, 184, 178, 158; E. Heller, 150, 170; L. Stoll, 142; M. Hanna, 147; M. Westcott, 149, 160; M. Otto, 160, 147.		
Series over 400: H. Hickey, 421; V. Wheaton, 422; J. Kuhl, 447; C. Scott, 435; J. Lusier, 478; R. Horning, 468; E. Heller, 448; M. Hanna, 408; B. Pariah, 457; M. Westcott, 462; M. Otto, 422; C. Bogdanaki, 428; S. Friday, 492.		
Series over 500: J. Kuhl, 502; C. Hoffman, 514.		

Jr. House Ladies League

Standings as of Oct. 1

	W	L
Jim's Scrap Iron	35	14
Kim's Korral	32	17
Gregory Inn	28	23
Dugan Spec	26	25
Country Road	24	26
CSM Services	18	31
Palmer Ford	17	32
Chelsea-Rod & Gun	17	32
Women, high games, 150 and over: C. Wonders, 158; S. Friday, 152; D. Richmond, 155; B. Outwater, 156; A. Rowe, 153; K. Sweet, 154; S. Friday, 178; B. Paul, 156; M. Liebeck, 187; M. Brideritz, 188; K. Conley, 150; M. Cummings, 180; B. Mahler, 186; J. Burrows, 187.		
Women, high series, 375 and over: M. Gurnis, 417; C. Wonders, 448; K. Stepp, 443; K. Conley, 444; M. Cummings, 446; B. Mahler, 506; J. Brown, 378; G. Rank, 538; B. Tolbert, 378; K. Sweet, 453; S. Friday, 384; M. Brideritz, 482; D. Richmond, 428; B. Outwater, 430; A. Rowe, 418; B. Paul, 425; M. Liebeck, 431; V. Lukas, 378; J. Burrows, 442.		

Rolling Pin League

Standings as of Oct. 1

	W	L
Pots	17	7
Kookie Kutters	15	9
Coffee Cups	15	9
Sugar Bowls	12	12
Happy Cookers	10	14
Grinders	10	14
Tea Cups	9	15
Blenders	9	15
450 series: P. Harrook, 477; J. Kuhl, 447; E. Schulz, 408; B. Pariah, 407; K. Strock, 506; J. Edick, 478; M. Wooster, 472; J. Wackenhut, 411; G. Clark, 406; J. Staph, 451; P. Borders, 412; C. Stoffer, 450; P. Wurster, 410.		
140 games: J. McDaniel, 154; J. Kuhl, 156, 148, 141; B. Pariah, 164; P. Harrook, 153, 149; E. Schulz, 143, 140; M. Wooster, 160, 160, 143; J. Wackenhut, 158; K. Strock, 178, 171, 156; J. Edick, 171, 154, 147; G. Clark, 163, 162, 151; J. Staph, 158, 140; P. Borders, 140; C. Stoffer, 158, 149, 145; S. Ringe, 145; P. Wurster, 144.		

Chelsea Lanes Mixed League

Standings as of Oct. 11

Standings as of Oct. 11		
	W	L
Duces Wild	26	15
Sisters	25	17
Double Trouble	25	17
Killer Bees	24	18
Howlett Hardware	22	20
2 People	15	24
Lima Beans	15	27
Bzz	13	29
Women, 450 series and over: M. Boyer, 463; J. Hafner, 464; L. Behnke, 472; K. Stepp, 455.		
Men, 475 series and over: J. Richmond, 514; T. Schulz, 523; R. Zatoraki, 493.		
Women, 150 games and over: D. Richmond, 178; C. Schulz, 178; M. Boyer, 178, 187; J. Hafner, 163, 181; K. Stepp, 178; L. Behnke, 178, 164.		
Men, 175 games and over: J. Richmond, 178, 191; F. Schulz, 180; D. Gervier, 180.		

Chelsea Tankers Lose Close Meet To Pinckney, 96-87

Chelsea Bulldogs swimming and diving team lost a close meet to Pinckney last Thursday at Chelsea's pool, 96-87.

"It was a great meet," said Chelsea coach Dave Brinklow.

"Both teams swam very well. We were ahead the whole meet up until the last three events which were very strong events for Pinckney."

The meet began with a first-place finish by the Chelsea 200 medley relay team of Carey Schiller, Melissa Thiel, team of Erica Street, Maya Holleman, team of Erica Street, Maya Holleman, Jennifer Koch, and Christie Lonskey was third, while Kristi Ostling, Nona Giebel, Amy Hinshaw, and Carrie Smith were fourth.

Erika Boughton was second in the 200 freestyle with Betsy Schmunk third, and Sandy Schmid fifth.

In the 200 individual-medley, Thiel was first, Nicola fourth and Holleman fifth.

Schiller was second in the 50 freestyle with K. Smith fourth and Maya Ponte fifth.

In the diving event, Lonskey was first.

Nicola won the 100 butterfly followed by Koch, third, and Ponte, fifth.

Boughton won the 100 freestyle with Street, fifth, and C. Smith sixth.

In the 500 freestyle, Schmunk had a

personal best to win the event and Schmid was third and K. Smith fourth.

The 200 freestyle relay team of Thiel, Boughton, Schmunk and K. Smith was second, Lonskey, Holleman, Koch and Schmid were fourth, and Giebel Ostling, Hinshaw and Ponte were sixth.

Schiller was third in the 100 backstroke, Street fourth, and Lonskey sixth.

Thiel won the 100 breaststroke, Holleman was fifth and Koch sixth. Nicola, Boughton, Schmunk and Schiller combined for second place in the 400 freestyle relay. Schmid, Ponte, C. Smith and Street were fourth.

Boy Runners Upset Dexter Dreadnaughts

Chelsea Bulldogs boys cross country team upset the Dexter Dreadnaughts last Tuesday, Oct. 8 at Inverness Golf Course, 24-31.

"Dexter was one of the teams from our region that I picked to have a shot at the state meet," said Chelsea coach Pat Clarke.

"But our boys ran a fine race. I was very pleased with the way they ran the course to pull off the upset. Senior captain Mike Reese ran the best race of his career to place fifth and make the big difference. Junior Dan Zatkovich and freshman Chad Brown both ran personal bests to place third and fourth, respectively."

Chelsea took second through fifth places behind Dexter's Shannon Brines who placed first at 16:58.

Chelsea results included 2. Ryan Schultz, 17:21; 3. Zatkovich, 17:28; 4. Brown, 17:34; 5. Reese, 17:40; 10. Tobin Strong, 18:13; 11. Scott Hawley, 18:35; 12. J.J. Hanke, 18:48; 13. Brian Atlee, 19:19; 14. Chris Leatham, 19:21; 15. Rob Jaques, 19:29; 17. Gabe White, 19:45; 19. Jim Bergman, 20:05; 21. Kevin Kolodica, 20:49; 22. Hans Kemnitz, 21:00; 23. Josh Metzler, 21:08; 24. Jim Bennett, 21:10; 25. Nick Kramer, 21:21; 26. Chris Schiller, 21:30; 32. Dan Alber, 23:56; 33. Mike Peterson, 27:55.

Chelsea is 2-2 in the Southeastern Conference.

Chelsea boys placed fourth at the 19-team Kiwanis Cross County Invitational at Sturgis High school last Saturday.

Chelsea, with 150 points, finished behind Jackson Lumen Christi with 41, Coldwater with 77, and Buchanan with 105.

"The boys ran a very strong," Clarke said.

"We had two people run with slighty sprained ankles, Ryan Schults and Mike Reese. Both ran well. Only 37 seconds separated first and fifth places, which is excellent. The fourth place finish is our highest ever at Sturgis.

Chelsea results included 19. Schultz, 17:20; 24. Zatkovich, 17:28; 30. Brown, 17:42; 36. Reese, 17:50; 41. Strong, 17:57; 61. Hawley, 18:24; 70. Hanke, 18:47.

Chelsea's junior varsity team placed second over-all. Results include 7. Jaques, 18:52; 9. Jim Bergman, 19:01; 11. Leatham, 19:05; 15. White, 19:17; 20. Kemnitz, 19:30; 24. Metzler, 19:58.

Netters Split Two To Finish Season

Chelsea Bulldogs tennis team finished their season with a 6-1 win over Monroe Jefferson and a 0-7 loss to Ypsilanti last week.

Against Jefferson, Chelsea's Amy Mitchell defeated Heather Charette, 6-1, 6-3; Chelsea's Kate Neal defeated Melissa Manis, 6-0, 6-3; Chelsea's Heather Wynn defeated Wendy T. Jeff, 6-2, 6-1; and Erin Boyle defeated Jefferson's Maria Neikirk in three sets, 4-6, 6-4, 7-6.

In doubles play, Theresa Hurst and Monica Hansen of Chelsea beat Heather Pio and Terri Berns, 7-5, 7-6; Jefferson's Brenda Pio and Cindy Hemingway defeated Christine McLaughlin and Becky Veto, 6-4, 6-4; and Chelsea's Becca Flintoft and Tracy Haas defeated Kristi Van Daele and Connie Young, 7-6, 6-3.

In the Ypsilanti match Maggie Persu defeated Mitchell 7-5, 6-1; Courtney Guy stopped Neal 6-3, 6-2; Miesha Tipton defeated Wynn 6-4, 6-3; and Julie Robb beat Boyle, 6-1, 6-1.

In doubles, Staci Evans and Minnie Katmuni defeated Hurst and Hansen 6-2, 6-0; Punam Sachder and Quynh Do defeated Veto and McLaughlin, 7-5, 6-3; and Corrie Pennington and Kristan Crabtree beat Flintoft and Haas 6-1, 7-5.

Chelsea finished with a record of 6-8.

"This has been a tough year for the Bulldogs," said Chelsea coach Terri Curtis.

"We had only two returning seniors whereas many of the teams we met this year had a majority of seniors and should take their turn next year. This was truly a rebuilding year."

Tennis awards banquet is scheduled for Tuesday, Nov. 5 at the Chelsea Depot.

Chelsea Sports Calendar

Wednesday, Oct. 16—
7-8 basketball vs. Dexter... 4:00 H
Thursday, Oct. 17—
Cross country vs. Pinckney 4:30 H
Basketball vs. Saline... 5:30 A
Swimming vs. Dexter... 7:00 A
JV football vs. Tecumseh... 7:30 H
Friday, Oct. 18—
Football vs. Tecumseh... 7:30 A
Monday, Oct. 21—
7-8 basketball vs. Pinckney 4:00 A
Tuesday, Oct. 22—
Cross country, SEC Meet... 4:00 H
Swimming vs. Novi... 8:00 H

Give a
Gift Subscription to
The Chelsea Standard!



CHELSEA BULLDOGS finished their 3-on-3 tournament season by taking second place at the Lansing Gus Macker Tournament Aug. 31-Sept. 1. The boys, who plan to play eighth grade basketball this fall at Beach Middle school, competed in several tournaments this summer. From left are Dave Paton, Rick Stahl, Nick Brink, Scott Colvin, and Josh Bernhard.

Both Beach Grid Teams Get Victories Over Saline

Beach Middle school A football team stopped Saline last Tuesday, 26-6, to remain unbeaten on the year and push their record to 3-0-1. It was a key game for the young Bulldogs as Saline came into the contest unbeaten.

After Chelsea forced Saline to punt to open the game, the Chelsea offense quickly drove the ball 65 yards for the first score of the day as Leroy Zepeda scored from one yard out. The conversion failed and Chelsea led 6-0.

On the Hornet's next possession, the Chelsea defense again held firm. "The defense played an excellent first half," said coach Phil Bareis. He commended the hard tackling of Rick Stahl from his halfback position, and Chris DeSarbo's play at inside linebacker.

The Chelsea offense responded with another quick drive behind the power running of Jordan Dyer and the outside speed of Jason Sprawka. Sprawka scored from 28 yards out as he continued to get outside on the Saline defense. The conversion failed and Chelsea led 12-0.

However, Saline came back strongly, executing a trick play, the flea-flicker, and scored from 60 yards, making the half-time score 12-6.

Chelsea took the second half kickoff and struck from long distance as Sprawka took the ball in from 45 yards. Scott Colvin ran the two-point conversion in to give Chelsea a 20-6 lead. The final Chelsea score came when Sam Morseau faked a punt and completed a 27-yard pass to Colvin. After completions to Stahl and Nick Brink, Colvin hit Stahl again for a four-yard touchdown pass.

In the B game, the much improved Bulldogs won 40-22.

They struck early as Jorge Rosario sprinted into the end zone from 38 yards to put Chelsea ahead 8-0 as Jason Goodin scored the two-point conversion.

After exchanging the ball with Saline the young Bulldogs struck again as Mike Thayer hammered at the middle of the Saline line and

Rosario continued to run outside. Jeff Landrum and Justin Barbu led a strong performance by the Chelsea offensive line including Garth Hammer, Scott Stewart, Eric McDonald, and Ryan Lafferty. Rosario again scored, running the ball in from 25 yards. Goodin scored the two points to make the score 16-0.

Coach Mike Bohlender's defense continued to sparkle as Chelsea went into the half up 16-0. He cited John Beerman's defensive play as outstanding as well as the defensive end play of Jason Phelps.

In the second half Saline came storming back on two long scoring drives to tie the game at 16-16 at the beginning of the fourth quarter.

Mike Thayer answered back, driving the ball deep into Saline territory where Rosario again took the ball in from 28 yards. Thayer picked up the conversion and Chelsea was back in front 24-16.

But the pace continued to quicken as Saline drove for an immediate score. However, the Chelsea defense toughened and stopped the conversion, leaving Chelsea with a narrow 24-22 lead.

Thayer, Goodin and Rosario pounded away on the next drive for big chunks of ground behind a Chelsea line that began to dominate, and Goodin took the ball in from 11 yards. Thayer ran the conversion in to make the score 32-22.

The defense rallied to stop Saline behind the strong play of Brenden Devine, Cameron Farmer, Karl Tremper, and David Payton, Bareis said.

The final Chelsea touchdown came as Chelsea was trying to run out the clock when Jorge Rosario broke lose for his fourth touchdown of the day behind the blocking of Aaron Gramitico and Garth Hammer. Jorge went 65 yards for the score, and Irwin took the ball in for the two-point conversion.

The B team picked up their first win of the season, giving them a 1-3 record for the year.

Sheriff's Dept. Reports Area Deer Hits, B&Es

Activities reported by the Washtenaw County Sheriff's Department during the past few days include several breaking and enterings, some crashes on the roads, and continued reports of car-deer incidents in the western part of the county.

Deputy Coggins took a report from Judith Lynn Welland, Gregory motorist, who explained a doe ran in front of the vehicle she drove along Parker Rd., north of Trinkle, at 3:50 a.m. Monday, Oct. 7.

She was unable to avoid hitting the animal.

At 8:16 p.m. on Tuesday, Oct. 8, Brian Jon Spinney of Ann Arbor was driving on Newport Rd., north of Bird, when a deer jumped in the path of his vehicle, causing the auto to go off the roadway and strike a tree.

Deputy Carrier filed the report.

At approximately 9 p.m. Monday, Oct. 7, truck driver Scott H. MacLennan of Kingston, Ontario, Canada, struck a tire in the westbound lane of Interstate-94, west of Parker Rd., and a fuel line on the truck ruptured.

Deputy Mark Mesko's report stated the truck driver continued about two miles before he realized the truck was spilling diesel fuel.

Approximately 80 gallons of fuel was spilled.

Dexter firefighters, at the request of the county drain commissioner and the Washtenaw County Road Commission, helped spread sand on that section of I-94.

Deputy Harry Valentine filed a report on a breaking and entering which occurred at a Lima township home on Trinkle Rd., Tuesday, Oct. 8. A 1988 black Harley-Davidson motorcycle valued at \$5,000 was reported missing, and was apparently taken between 9 a.m. and 10 p.m. Tuesday.

School Board Notes

Present at a regular meeting of the Chelsea Board of Education Monday, Oct. 7, were Comeau, Satterthwaite, Eisenbeiser, Diesing, McCalla, Knutsen, Redding, superintendent Plasecki, assistant superintendent Mills, principals Mead, Stielstra, Wescott, Stiebert, assistant principal Rossi, community education director Tracy, athletic director Welton, guests.

Prior to conducting the official meeting of the board, Senator Lana Pollack presented information to the board and the audience about the tax base sharing formula (the so-called "Robin Hood" legislation), whereby the wealth of affluent school districts would be shared with poor school districts. She also answered questions from the audience relative to alternative sources for school funding. Senator Pollack assured those in attendance that she would strive to seek a solution to the school-funding issue as it relates to property taxes.

Entered as an official communication was the annual audit prepared by the district's auditing firm.

Assistant superintendent Mills updated the board on the State-Aid Act. He will be meeting with the Board Finance Committee and subsequently recommend areas of the budget where reductions can be made in the amount of approximately \$130,000. This action is necessary because of the effects of the "Robin Hood" legislation referred to above.

Superintendent Plasecki updated the board on the progress which has been made toward the 1991-92 board goals. In addition to those goals, the district will continue to work toward meeting facility needs and making the community aware of those needs.

In action items, the board: —approved the borrowing of \$1,050,000 for operating expenses until taxes are collected

—approved a contract for Diane Ritter to fill a special education position at Beach Middle school

—approved a maternity leave of absence for Crystal Heydlauff (South school)

—approved the high school orchestra/choir Montreal trip.

Meeting adjourned at 10:20 p.m.

Co-Ed Softball

Standings as of Oct. 13

	W	L
Vogel's Party Store	4	1
Murph's Barber Shop	4	1
Wolverine	4	1
A&B Radiator	3	2
Trendsetterz	2	3
Lazers	1	4
Colorbok	0	5

Results of Oct. 13

Wolverine 11, Murph's Barber Shop 9.
Trendsetterz 12, Lazers 9.
Vogel's Party Store 24, A&B Radiator 15.

TIRE REPAIR

CAR—LIGHT TRUCK

and AGRICULTURE

(No Rear Tractor Tires)

WE HAVE USED TIRES

Pick-Up and Delivery

Chelsea, Grass Lake Area

Charles Broderick Farm

(517) 522-5329

ST. JAMES EPISCOPAL CHURCH

3279 Broad St., Dexter

TURKEY DINNER

annual
SATURDAY, OCT. 26

Seatings at 5:00-6:00-7:00 p.m.

MENU:

Turkey, Home-Made Dressing and Gravy, Mashed Potatoes, Cranberries, Apple Sauce, Squash, Cole Slaw, Pickled Beets, Rolls with Butter, Pie, Coffee, Tea and Milk.

SERVED FAMILY STYLE

TICKETS:	ADVANCE	AT-THE-DOOR
ADULTS	\$7.00	\$7.50
CHILDREN (12 and under)	\$4.00	\$4.50

TICKETS AVAILABLE AT:

Dexter Card & Gifts, 9 to 5:30

8106 Main St.

Grimes Auto Repair, 9 to 5:30

7910 Dexter-Ann Arbor Rd.

Evenings—Call 475-8710 or 426-5624

TAKE-OUTS AVAILABLE

CONCERNED,
Citizens
INSURANCE COMPANY OF AMERICA

Member of The Hanover Companies

Palmer Insurance

3074 Baker Road
Dexter, Michigan 48130

426-5047

SPECIAL DISCOUNTS FOR
SENIORS - TEACHERS - NON-SMOKERS



Acquatic Club Loses To Brighton, 306-419

Chelsea Aquatic Club hosted Brighton Monday evening, Oct. 14, but came up short, 306-419. "Many of our kids swam their best time ever but once again we were hurt by numbers," commented coach Kara Klabough.

The following CAC swimmers placed in their age groups.

BOYS 8 AND UNDER:

The relay team of Teddy Thrasher, Jon Wagenschutz, Andy Hack, and Karl Wint placed first in the medley and second in the free relay. Thrasher was fifth in the 25 free and Wint sixth. In the 25 breaststroke, Hack was first and Wagenschutz second.

GIRLS 8 AND UNDER:

The relay team of Chris Broshar, Heidi Layher, Grace Rapal, and Jessica Inwood finished strong to take first in both the medley and free relays. Caitlin Deis, Anna Lindmeier, April Marzec, and Kim Layher took second in the free relay. In the 25 free, Broshar was first, Rapal sixth, Lindmeier seventh, and Heidi Cobb eighth. Heidi Layher took first in the 25 breaststroke and Inwood was second. Other swimmers who participated were: Noelle Temple, Mary Paul, Laura Turluck, Danielle Montpetit, Caitlin Paul, Laura Adams, Hanna Taylor, and Tracey Carter.

BOYS 9-10:

The relay team of Josh Hack, Robby Dymond, Greg Grossman, and Stephen Cowen placed first in the free and second in the medley relay. Dan Kloosterman, Lucas Thrasher, Kevin Sahakian, and Scott Fouty combined for second in the free and third in the medley relays. In the 50 free, Hack was fourth, Cowen sixth, Kloosterman seventh, and Davy Bennett eighth. In the 50 breaststroke, Grossman was third, Dymond, fourth, and Bennett seventh. Also swimming were Dan Cobb, Tim Hinz, Bobby Rohr Kemper, and Roman Ruhlig.

GIRLS 9-10:

The relay team of Sarah Martin, Emily Taylor, Sarah Broshar, and Joscelyn Temple took firsts in both the medley and free relays. Kara Dettling, Jill Wesolowski, Gwen Scharphorn, and Alison Paul were third in the free relay. In the 50 free, Temple took second, Taylor third, Dettling fifth, and Wesolowski eighth. In the 50 breaststroke, Broshar was touched out for second place, while Colette Montpetit was sixth, Deb Adams seventh, and Scharphorn eighth. Other swimmers were Carissa Elliott, Kara Bunton, Andrea Neff, Meredith Davis, and Amy Huetteman.

BOYS 11-12:

Rob Frayer, Adam Wint, Chris Frayer, and Aaron Heaven combined for a first in the medley relay. Heaven then took first in the 50 free with Rob Frayer a close second, Matt Lasowski was seventh and Wint took eighth. In the 50 breaststroke, Chris Frayer was second, Wint third, and Lasowski sixth. Lasowski, Rob and Chris Frayer, and Heaven combined for a first in the free relay.

GIRLS 11-12:

The relay team of Emily Arend, Cara Heitman, Kim Grossman, and Jenny Sahakian was first in the free and second in the medley relays. In the 50 free, Jenny Paddock took third, Arend fifth, Beth Wagenschutz seventh, and Sahakian eighth. In the 50 breaststroke, Grossman was third, Heitman fourth, Paddock sixth, and Wagenschutz eighth. Melissa Sayer also participated.

13-14 BOYS AND GIRLS:

In the 100 free, Rachel Bowers was first, Stephanie Wesolowski third and Rachel Lindmeier fifth for the girls and Josh Cowen fifth for the boys. In the 100 breaststroke, Bowers also captured a first place with Wesolowski at sixth and Lindmeier seventh for the girls and Cowen fifth for the boys.

Chelsea Aquatic Club was defeated by Pinckney, Tuesday, Oct. 8 in their first dual meet of the fall season, 323-360.

"There were some great times by our swimmers. The meet was basically lost in lack of numbers in our 8-and-under boys and 13-14 age divisions," commented Chelsea coach Kara Klabough.

Boys 8-and-under
Andy Hack placed second in the 25

freestyle and third in the 25 backstroke. Karl Wint was fifth in both events.

GIRLS 8 and under

The relay team of Chris Broshar, Heidi Layher, Grace Rapal, and Laura Turluck placed first in both the 100 medley and 100 freestyle relays. Noelle Temple, April Marzec, Caitlin Deis, and Kim Layher combined to place second in both events. In the 25 freestyle Broshar was first, Rapal was second, Deis was fourth, Turluck sixth, Carter seventh, Temple eighth and Laura Adams ninth. In the 25 backstroke Heidi Layher placed first, Tracy Carter second, Layher third, Adams eighth, and Marzec ninth.

Boys 9-10

Robby Dymond, Scott Fouty, Greg Grossman, and Josh Hack combined for first place in both the 200 freestyle and medley relays. The relay team of Kevin Sahakian, Dan Kloosterman, Stephen Cowen, and Tim Hinz were third in the medley relay and second in the freestyle relay. In the 50 freestyle Dymond was second, Cowen placed fourth, Fouty sixth, and Kloosterman eighth, and Hinz ninth. Grossman was first in the 50 backstroke with Hack second and Sahakian seventh.

GIRLS 9-10

Sarah Broshar, Debbie Adams, Joscelyn Temple and Emily Taylor combined for a second in the 200 medley relay and a first in the 200 freestyle relay. Carla Dettling, Alison Paul, Sarah Marlin, and Gwen Scharphorn were third in the medley and the freestyle relay. Broshar was third in the 50 freestyle with Taylor at fourth, Dettling at sixth, Jill Wesolowski eighth, Kara Bunton ninth, Adams 10th, and Colette Montpetit 11th. In the 50 backstroke, Marlin was fourth, Temple fifth, Andrea Neff seventh, Gwen Scharphorn eighth, Paul ninth, Meredith Davis 10th, and Montpetit 11th.

Boys 11-12

The relay team of Rob Frayer, Matt Adams, Chris Frayer, and Aaron Heaven placed first in both the medley and freestyle relays. In the 50 freestyle Chris Frayer was first, Adams fourth, and Adam Wint fifth. Rob Frayer took first in the 50 backstroke with Heaven second and Wint fifth.

GIRLS 11-12

The relay team of Jenny Sahakian, Cara Heitman, Kim Grossman and Erin Hack was second in the freestyle relay and third in the medley relay. In the 50 freestyle, Grossman was first, Emily Arend fifth, Heitman seventh, and Melissa Sayer eighth. In the 50 backstroke, Hack was fifth, Arend sixth, Sahakian seventh and Sayer eighth.

13-14

In the 50 yard freestyle and 100 yard backstroke, Josh Hack placed fourth in the boys division and Kelly Bowers was first and Stephanie Wesolowski second for the girls.

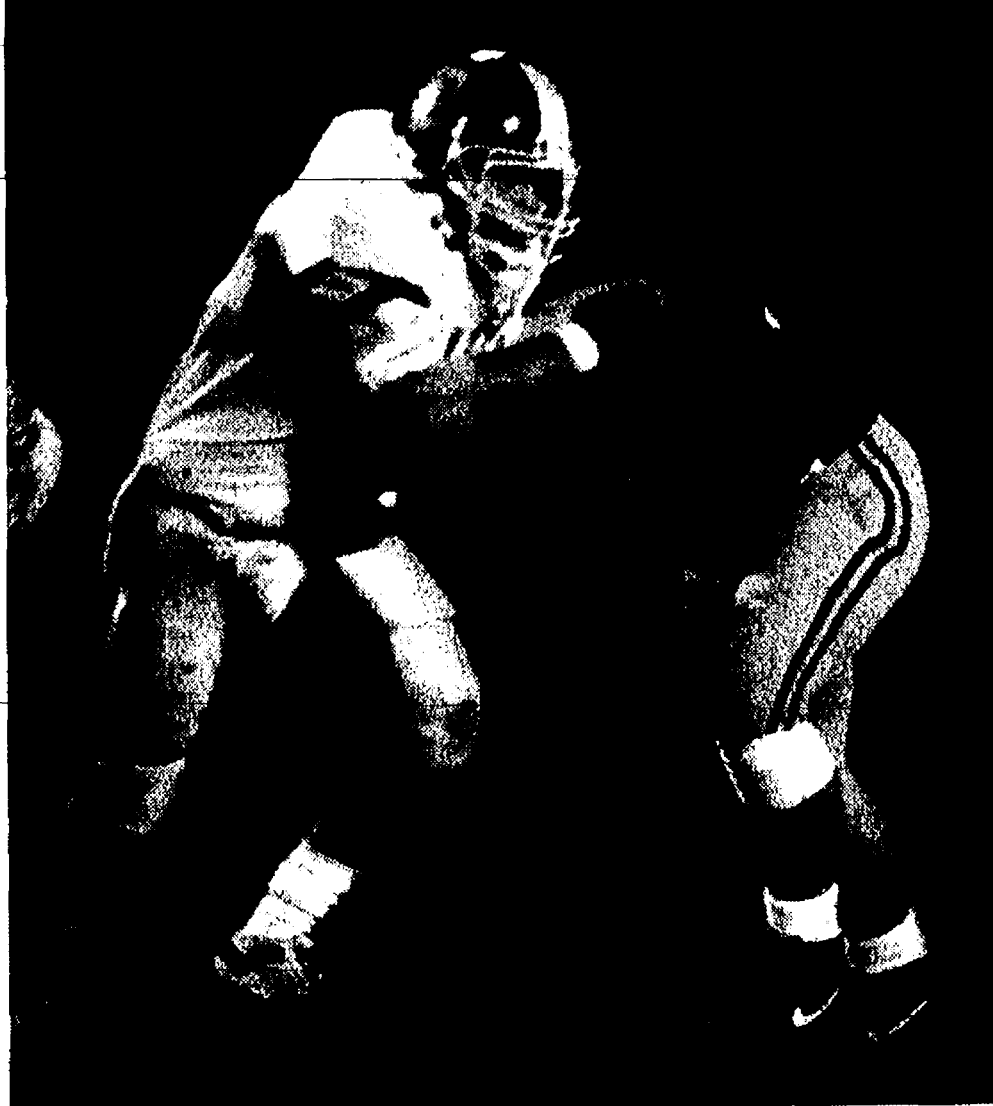

MIKE TERPSTRA, right, keeps a Dexter lineman at bay during Chelsea's 27-0 homecoming win last Friday. Terpstra dominated the line at defensive tackle.



DEN 2 from Cub Scout Pack 455 participated in the annual five-mile Fall Color Hike at Camp Munhake Sunday, Oct. 13. Pictured are, from left to right, first row, Dan Wurzel and Max Sprinkle; back row, Mike Milliken, Kyle Schrottenboer and Shawn Proko.

Cable TV Show Taping Moving to Faith in Action

Thanks to the many interested people in the Chelsea community the "Lary Hafner Showcase" has been overwhelmed with calls about being volunteers as well as guests and guest ideas for the show.

Along with the many new people who have been involved in the show the Faith in Action organization has offered the "Showcase" both a new office facility and a beautiful setting for the "Showcase" to do the live tapings from. Beginning Oct. 20 the "Lary Hafner Showcase" will be changing the taping location from the Chelsea Community Hospital to the Senior Citizens Center located in the Faith in Action building. Also, to make it more convenient for our audience members the taping time will take place beginning at 7 p.m. and will run till 8:30 p.m.

As usual the "Showcase" will air every Monday evening at 7 p.m. on cable channel 22. If you would like more information about the show you can find out by calling the

Tailgate Stolen From Pick-up Truck

Someone stole the tailgate from a Ford Ranger pick-up truck parked at Chelsea Lanes on Thursday, Oct. 10. The truck belongs to a Pierce St. resident, according to Chelsea police.

Village Continues Membership In Washtenaw Development Council

What used to be a controversial issue for village council caused barely a comment last Tuesday as the village decided to continue its membership in the Washtenaw Development Council.

WDC requested annual dues of \$2,774 each year for the next five years to support its revamped program called "United for Progress." WDC is looking for financial support from governments, private business, and area universities. The organiza-

tion works to keep current businesses in the county, as well as attract others to it.

Village trustee Allen Anderson, who attends WDC meetings as a village representative, supported WDC enthusiastically. The organization has also been supported by the village's industrial park broker.

Trustee Tom Dorer cast the only vote against continuing membership.

ALL MAKES

(517) 522-5122

PAINT JOB

AS LOW AS

\$150

CARS
TRUCKS

COMPLETE COLLISION SERVICE BODY REPAIRS
FREE ESTIMATES

ILES COLLISION

142 W. Michigan Ave.

Grass Lake

DRAINS and SEWERS CLEANED ELECTRICALLY



PROMPT SERVICE

FLOOR
DRAINS
MAIN
LINES
STORM
SEWERS

SEPTIC TANKS - Cleaned, Installed, Repaired
DRAINFIELD & OTHER EXCAVATING

RESIDENTIAL • COMMERCIAL • INDUSTRIAL

BOLLINGER SANITATION SERVICE

PHONE (313) 475-2097



Happy 1st Anniversary - October 19, 1991

Jeannie and Lewis Gilbert

Maid of Honor, Sally Diuble; Bridesmaids, Kerry Hunget, Brenda Buss, Sara Gilbert; Best man, Matt Moeckel; Groomsmen, Dennis Moran, Darrin Buss, Rick Tackett; Flower Girl, Jenny Swope; Ring Bearer, Matt Swope.

Congratulations from Your Wedding Party

NO HUNTING or TRESPASSING

15¢ each

25 ... \$2.50

50 ... \$4.50

100 ... \$7.50

AT

The Chelsea Standard and The Dexter Leader

300 N. Main St., Chelsea

Ph. 475-1371

Open: Mon.-Fri. 9-5:30

Sat. 9:30-noon

AMBER'S HALLOWE'EN

by Yvonne Sears



the shivery delights and fantasy frights of a bewitching
autumn eve in the haunted woods
with ghosts and goblins and witches on broomsticks

Come to McKune Memorial Library on Thurs., Oct. 24 at 7 p.m. to hear
"Amber's Halloween"

Also at Little Professor in Ann Arbor and Christine's in Dexter for \$10.95

Church Services

Assembly of God—

FIRST ASSEMBLY OF GOD
1490 Old US-12, Chelsea
The Rev. N. James Massey, Pastor.
Every Sunday—
8:45 a.m.—Sunday school.
10:45 a.m.—Sunday morning worship, and children's service.
8:00 p.m.—The first Sunday of each month, church service and youth service.
Every Wednesday—
7:00 p.m.—Mid-week services.

CHELSEA CHRISTIAN FELLOWSHIP
337 Wilkinson St.
Wm. Matthews, Pastor
Church tel. 475-8365

Every Sunday—
10:00 a.m.—Sunday School.
10:30 a.m.—Morning Worship.
6:00 p.m.—Evening Worship.
Wednesday, Family Night—
7:00 p.m.—Adult Bible study.
7:00 p.m.—Youth ministry.

Baptist—

FIRST BAPTIST CHURCH OF GREGORY
The Rev. Richard Mathew, Pastor

Every Sunday—
9:45 a.m.—Sunday school.
11:00 a.m.—Morning worship.
7:00 p.m.—Evening worship.
Every Wednesday—
7:00 p.m.—Mid-week service.
8:00 p.m.—Choir practice.

NORTH SHARON BAPTIST
Sylvan and Washburne Rds.
The Rev. William Wininger, Pastor

Every Sunday—
10:00 a.m.—Sunday school.
11:00 a.m.—Worship service.
6:00 p.m.—Senior High Youth meeting Youth choir.
7:00 p.m.—Evening worship service; nursery available.
Every Wednesday—
7:00 p.m.—Bible study and prayer meeting, nursery available. Bus transportation available.

Catholic—

ST. MARY
The Rev. Fr. David Philip Dupuis, Pastor

Every Sunday—
8:00 a.m.—Mass.
10:00 a.m.—Mass.
Every Saturday—
12:00 noon-1:00 p.m.—Confessions.
6:00 p.m.—Mass.

Christian Scientist—

FIRST CHURCH OF CHRIST SCIENTIST
1883 Washtenaw Ave., Ann Arbor

Every Sunday—
10:30 a.m.—Sunday school, morning service.

Church of Christ—

CHURCH OF CHRIST
13661 Old US-12, East
Minister, R.D. Parnell

Every Sunday—
9:30 a.m.—Bible classes, all ages.
10:30 a.m.—Worship service. Nursery available.
6:00 p.m.—Worship service. Nursery available.
Every Wednesday—
7:00 p.m.—Bible classes, all ages.
First and Third Tuesday of every month—
7:00 p.m.—Ladies class.

Episcopal—

ST. BARNABAS
20000 Old US-12
(Directly across from the Fairgrounds)
The Rev. Fr. Jerrald F. Beaumont, O.S.P.

Every Sunday—
10:00 a.m.—Worship and Holy Communion.
10:00 a.m.—Church school, K-12.
10:00 a.m.—Nursery.
11:00 a.m.—Family coffee hour.
Every Wednesday—
6:30 p.m.—Light supper.
7:30 p.m.—Exploration of selected issues.

Free Methodist—

CHELSEA FREE METHODIST
7665 Werker Rd.
Mearl Bradley, Pastor

Wednesday, Oct. 16—
1:00-2:30 p.m.—Ladies Bible Study.
7:00 p.m.—Mid-week family service: CLC, Jr. and St. Teens, Adults.
Thursday, Oct. 17—
12:30-2:00 p.m.—Ladies Bible Study.
7:00 p.m.—Pastor's Cabinet in the lounge.
Sunday, Oct. 20—
9:30 a.m.—Pastor Bradley preaching.
9:30 a.m.—Coffee Fellowship.
9:45 a.m.—Sunday School for all.
11:00 a.m.—Pastor Bradley preaching.
6:00 p.m.—Bruce Crockett speaking.
7:00 p.m.—Jr. Teens—"destination unknown."
Monday, Oct. 21—
10:00 a.m.—TRI-W.
6:30 p.m.—TRI-W.
6:30 p.m.—Intercessory Prayer meeting.
Tuesday, Oct. 22—
7:00 a.m.—Community Ministers meet.
7:30 p.m.—Growth Group.
Wednesday, Oct. 23—
1:00 p.m.—2:30 p.m.—Ladies Bible study.
7:00 p.m.—Midweek family service: CLC, Jr. and St. Teens, Adults.

Lutheran—

FAITH EVANGELICAL
9675 North Territorial Rd.
The Rev. Mark Porinsky, Pastor

Wednesday, Oct. 16—
7:00 p.m.—6:15 p.m.—Ladies Bible study.
8:00 p.m.—Voters meeting (elections).
8:15-9:00 p.m.—Choir.
Sunday, Oct. 20—
9:00 a.m.—Sunday School.
10:00 a.m.—Worship with Lord's Supper.
Stewardship Sermon on "Lift High the Cross Throughout the World."
Potluck dinner and video(s) after church.
8:00-9:00 p.m.—MLMH Oktoberfest.
Monday, Oct. 21—
7:30 p.m.—Ladies Aid at Marge Murdoch's.
Tuesday, Oct. 22—
6:00-8:00 p.m.—Confirmation.
Wednesday, Oct. 23—
7:00-8:15 p.m.—Ladies Bible Study.
8:15-9:00 p.m.—Choir.

OUR SAVIOR LUTHERAN
1515 S. Main, Chelsea
The Rev. Franklin H. Giebel, Pastor

Thursday, Oct. 17—
1:00 p.m.—Bible study.
Saturday, Oct. 19—
9:00 a.m.—4:00 p.m.—Confessional Lutherans meeting at Trinity-Lansing.
Sunday, Oct. 20—
9:00 a.m.—Bible classes and Sunday School.
10:30 a.m.—Worship with communion.
6:30 p.m.—Confirmation.
Monday, Oct. 21—
Newspaper deadline.
7:30 p.m.—Bible study.

ST. JACOB EVANGELICAL LUTHERAN
12501 Rietmiller Rd., Grass Lake
The Rev. Thomas Johnston, Pastor

Every Sunday—
9:00 a.m.—Sunday school.
10:10 a.m.—Divine services.

ST. THOMAS LUTHERAN
10001 W. Ellsworth Rd.
(9 miles south and 3 miles west of Dexter)
The Rev. John Riske, Pastor

Every Sunday—
9:30 a.m.—Bible classes and Sunday School.
10:45 a.m.—Worship service.

TRINITY LUTHERAN
5738 M-36, three miles east of Gregory
Robert E. Carlton, Vacancy Pastor
Pinckney

Every Sunday—
8:00 a.m.—Worship.
9:30 a.m.—Sunday School and Bible Class.
10:45 a.m.—Worship.
Communion 8 a.m. first and third Sunday, 10:45 a.m. second and fourth Sunday.

ZION LUTHERAN E.L.C.A.
Corner of Fletcher and Waters Rd.
The Rev. Mark Weirauch, Pastor

Sunday, Oct. 20—
10:15 a.m.—Worship.
Potluck after church celebrating the 15th anniversary of the New Church building.
Monday, Oct. 21—
November newsletter deadline.
Tuesday, Oct. 22—
1:30 p.m.—Birthday party for Elifeda Wacker.
5:30 p.m.—Joy-makers.
7:30 p.m.—Senior choir.
7:30 p.m.—Shuffleboard.
Wednesday, Oct. 23—
8:00 p.m.—Old Church Board meeting.

Methodist

SALEM GROVE UNITED METHODIST
2320 Notten Rd.
The Rev. Mike Bossingham

Every Sunday—
9:30 a.m.—Church school.
10:30 a.m.—Morning worship.

FIRST UNITED METHODIST
Parks and Territorial Rds.
Pastor Wayne Willer

Every Sunday—
9:30 a.m.—Worship service.
10:00 a.m.—Sunday school.

WATERLOO VILLAGE UNITED METHODIST
8118 Washington St.
Pastor Wayne Willer

Every Sunday—
10:00 a.m.—Sunday school.
11:15 a.m.—Worship service.

FIRST UNITED METHODIST
129 Park St.
The Rev. Dr. Jerry Parker, Pastor

Wednesday, Oct. 16—
6:30 p.m.—Prayer Group meets.
7:15 p.m.—Study Group meets.
Sunday, Oct. 20—
8:15 a.m.—Crib Nursery opens.
8:30 a.m.—Worship.
9:45 a.m.—Church School.
11:00 a.m.—Worship service.
12:00 p.m.—Fellowship.
12:00 p.m.—Chancel Bells.
5:00 p.m.—Seventh and Eighth Grades UMYF.
6:00 p.m.—Informal service of praise and worship in the sanctuary.
Wednesday, Oct. 23—
6:30 p.m.—Prayer Group meets.
7:15 p.m.—Study Group meets.

METHODIST HOME CHAPEL
Every Sunday—
9:30 a.m.—Worship service.

NORTH LAKE UNITED METHODIST CHURCH
14111 North Territorial Road
The Rev. Wayne Hawley, Pastor

Every Sunday—
9:30 a.m.—Church school.
10:30 a.m.—Worship service.
11:30 a.m.—Fellowship time.
6:00 p.m.—Youth Group.
SHARON UNITED METHODIST
Corner Pleasant Lake Rd. and M-52
The Rev. Erik Alsgaard, Pastor
Every Sunday—
10:00 a.m.—Sunday school.
11:00 a.m.—Worship service.

Mormon—
CHURCH OF JESUS CHRIST OF LATTER-DAY SAINTS
1330 Freer Rd.
Sam Stridmore, president

Every Sunday—
9:30 a.m.—Sacrament meeting.
10:30 a.m.—Sunday school, adult and child.
11:40 a.m.—Priesthood Relief Society.

Non-Denominational—
CHELSEA FAMILY WORSHIP CENTER
1194 S. Main St. (Rebekah Hall)
Ed Sauvageau, Pastor
John Dambacher, co-pastor
428-7680

Every Sunday—
10:00 a.m.—Worship service.
6:30 p.m.—Worship service.
Every Wednesday—
7:00 p.m.—Bible study.

CHELSEA HOSPITAL MINISTRY
Every Sunday—
10:00 a.m.—Morning service, Chelsea Community Hospital Chapel.

COVENANT
50 N. Freer Rd.
The Rev. Siegfried S. Johnson, Pastor

Every Sunday—
9:00 a.m.—Church school.
10:30 a.m.—Worship.

CHELSEA FULL GOSPEL
11452 Jackson Rd. (Lima Town Hall)
John & Sarah Groesser, Pastors
475-7379

Every Sunday—
10:15 a.m.—Intercessory Prayer.
11:00 a.m.—Morning worship.
6:00 p.m.—Evening worship.
Every Wednesday, Family Night—
7:00 p.m.—Church school classes for all ages.
Call for location.
8:00 p.m.—Men's Prayer group.
First Friday of the month—
7:00 p.m.—Youth party.

IMMANUEL BIBLE
145 E. Summit St.
Ron Clark, Pastor

Every Sunday—
9:45 a.m.—Sunday school, nursery provided.
11:00 a.m.—Morning worship, nursery provided.
6:00 p.m.—Evening worship.
Every Wednesday—
7:00 p.m.—Family hour, prayer meeting and Bible study.

MT. HOPE BIBLE
12894 Trist Rd., Grass Lake
The Rev. Joseph A. O'Neill, Pastor.

Every Sunday—
10:00 a.m.—Sunday school.
11:00 a.m.—Morning worship.
6:00 p.m.—Evening service.
Every Wednesday—
7:00 p.m.—Bible study.

ST. VLADIMIR ORTHODOX CHURCH
The Rev. Fr. Paul Karas, Pastor
9500 Jackson Rd.
(between Steinbach and Dancer Rds.)

Sunday Services—
9:30 a.m.—Hour.
9:45 a.m.—Holy Confession.
10:00 a.m.—Divine Liturgy.

NEW LIFE CHRISTIAN CENTER
50 Freer Rd. (Covenant church)
Pastors Erik & Mary Hansen

Every Sunday—
1:00 p.m.—Praise, worship, Children's church.
6:00 p.m.—In home meetings.
1st Monday of the month—
7:00 p.m.—Women of Faith meets in homes.
Every Thursday—
7:00 p.m.—Praise and prayer.

Presbyterian—
FIRST UNITED PRESBYTERIAN
Unadilla

The Rev. Mary Groty

Every Sunday—
9:30 a.m.—Sunday school.
11:00 a.m.—Worship service.

United Church of Christ—
BETHEL EVANGELICAL AND REFORMED
Freedom Township

The Rev. Roman A. Reineck, Pastor

Every Sunday—
10:00 a.m.—Worship service.

CONGREGATIONAL
121 East Middle Street
The Rev. J. Keith Robertson, Interim Minister

Office hours: Monday-Friday, 9 a.m.-12 p.m.
Every Sunday—
9:00 a.m.—Eighth Grade Confirmation Class.
10:00 a.m.—Worship.
10:00 a.m.—Sunday school, K-7. Nursery provided.

11:00 a.m.—High School Confirmation Class.
Last Sunday of the month: coffee hour after worship.
Every Thursday—
7:00 p.m.—Choir practice.
22nd of every month—Commentary Newsletter Deadline.

ST. JOHN'S
Rogers Corners, Waters and Fletcher Rds.
The Rev. Nancy Doty, Pastor

Every Sunday—
9:30 a.m.—Worship service, Sunday school.

ST. JOHN'S EVANGELICAL
14500 Freer Rd.
The Rev. Michael Pennanen

Every Sunday—
10:30 a.m.—Sunday school and worship service.
First Sunday of every month—
Communion

ST. PAUL
The Rev. Erwin R. Koch, Pastor

Wednesday, Oct. 16—
6:30-7:15 p.m.—Chapel Choir.
7:30 p.m.—Chancel Choir

Thursday, Oct. 17—
Friendship Group.

Sunday, Oct. 20—
9:30-10:15 a.m.—Christian Commitment In-Gathering.
10:30 a.m.—Worship Service.

Family Seeks Information About Cat in Fight

Chelsea resident Adam Heeter was bitten by a cat as he tried to break up a fight between his cat and a stray on Sunday, Oct. 13 at about 11 a.m. at his home at 307 Taylor Ln.
The stray was black and should show signs of a fight.
The Heeter family wants to find the cat to determine whether Adam will need a series of rabies shots.
Anyone with information about the cat is asked to call 475-7033.

Standard Classified Ads get quick results!



CUB SCOUT PACK 455 WEBELOS participated in the annual Fall Webelos Overnight Camp-out at Camp Munhake Saturday and Sunday, Oct. 12-13. This group of boys was part of a group of 500 people from 21 packs. Their campsite was awarded a presidential ribbon for being one of the five best. Pictured from left to right are, front row, William Kaltz-Hall, Steve Toralli, Matt Borders; middle row, Dan Whitesall, Ben Hicks, Bo Borgenson, Travis Robinson, Leslie Sharp, Jason Silverthorn, Owen Anderson; back row, Thomas Robinson, Dan Kloosterman, Billy Schultz, Dan Graff, Matt Hicks, Jerry Milliken, Dennis Watson, Jeff Dohner, Roman Ruhlig, and Richie Schaffer. Not present for photo is Tim Day.

Methodist Church Offers Hartland Gospel Quartet

On Sunday, Oct. 20, at the First United Methodist Church of Chelsea, the Hartland Gospel Quartet from Hartland will be the featured musical program. Their songs will be a part of the church's semi-annual Lumberjack Chili Dinner, put on by the men of the church. The program is open to the public, and is for all ages: men, women, youth and children.

Festivities and the dinner begin in the Social Center of the church at 6 p.m.; the musical presentation will be held in the Sanctuary directly following the meal.

The Hartland Gospel Quartet has been together for seven years, and have sung for many Michigan churches and at folk festivals. Their music is a kind of blue Grass and Gospel style. The Rev. Mark Spaw of the United Methodist church in Hartland is one of the members of the group; the others are Brian Holmes, Keith Muir and Leif Alton.

There is no charge for the dinner or the program.



The largest living species of kangaroo stands seven feet tall.

2nd Annual HALLOWEEN CARNIVAL

Only two weeks till the big Halloween Carnival at Immanuel Bible Church, 145 E. Summit St., Chelsea. We hope to see you there... bring all your friends. Stay with us the entire time, or come and play the games and go on your way. Bring cameras, Mom and Dad. In addition to lots of candy and prizes, there will also be a drawing for 12 additional prizes. Eleven "runner-up" prizes, and one Grand Prize will be handed out. Come register in the parking lot. Expect a great time. It will run the same hours as the trick-or-treating: 4:00-6:00 p.m. SEE YOU THERE!!!!

The members of the Church of Jesus Christ of Latter Day Saints (Mormons)

Invite all to come unto Christ. Find out how our belief in Christ makes us the healthiest group of people in the world and increases our life span about 10 years beyond average.

To learn more about our belief in Christ and what it can do for you call Elder Kikel or Elder Cornelsen at 475-8506.

IN CONCERT

HEAR YOUR FAVORITES featuring...
"Learning to Lean", "Turning the Soil",
"How Great Thou Art", & many more!
• Winners of 9 Grammy Awards

HONEY CREEK CHURCH OF THE NAZARENE

5700 JACKSON ROAD
(on Jackson Rd. 1/4 mile west of Zeeb Rd.)

Friday, Oct. 25, at 7:30 p.m.

Call for Reserved Seating (313) 761-5941

BRIAN D. PRYOR, PASTOR

ALL SEATS FREE • LOVE OFFERING

America's "All-Time" Favorite Gospel Quartet

Cecil Blackwood and The

BLACKWOOD BROTHERS

You Are Invited • A Christian Music Spectacular

SMART MOVE

You've finally found the right home, in the right location, for the right price. Now what about the right financing?

At Society Bank, we offer a full range of home mortgage options at extremely competitive rates, including:

■ 15 Year Fixed Rate Mortgages ■ 5 Year Balloon Mortgages

■ 1 and 3 Year Adjustable Rate Mortgages (ARMs) ■ Other mortgages available. Please call for details.

And as always, you can depend on our Mortgage Loan Consultants for capable, friendly, professional service at your convenience. Call 747-7760 for more information. Society Bank. We know how to make you feel at home.

Member FDIC

Example: Assume a \$100,000 home purchase with 20% down, leaving a mortgage amount of \$80,000. Amortized over 30 years at a rate of 8.962% with 1.50 points paid at closing. The borrower would have a 8.962% annual percentage rate of interest on the \$80,000 mortgage, resulting in 36 monthly payments of \$587.02, and assuming a maximum rate adjustment which would be based on the 3-Year Treasury Bill rate in effect plus 2.75%, resulting in 324 monthly payments of \$647.68 over the balance of the 30 year term. Rates and points are subject to change daily.

We Specialize In You.™

Society BANK



SUZANNE MOSHER FERGUSON, ACSW, Clinical Social Worker.

ADOLESCENTS
ADULTS & COUPLES
OLDER ADULTS

Sessions by appointment.
Chelsea office: 475-9980
Ann Arbor office: 769-2777

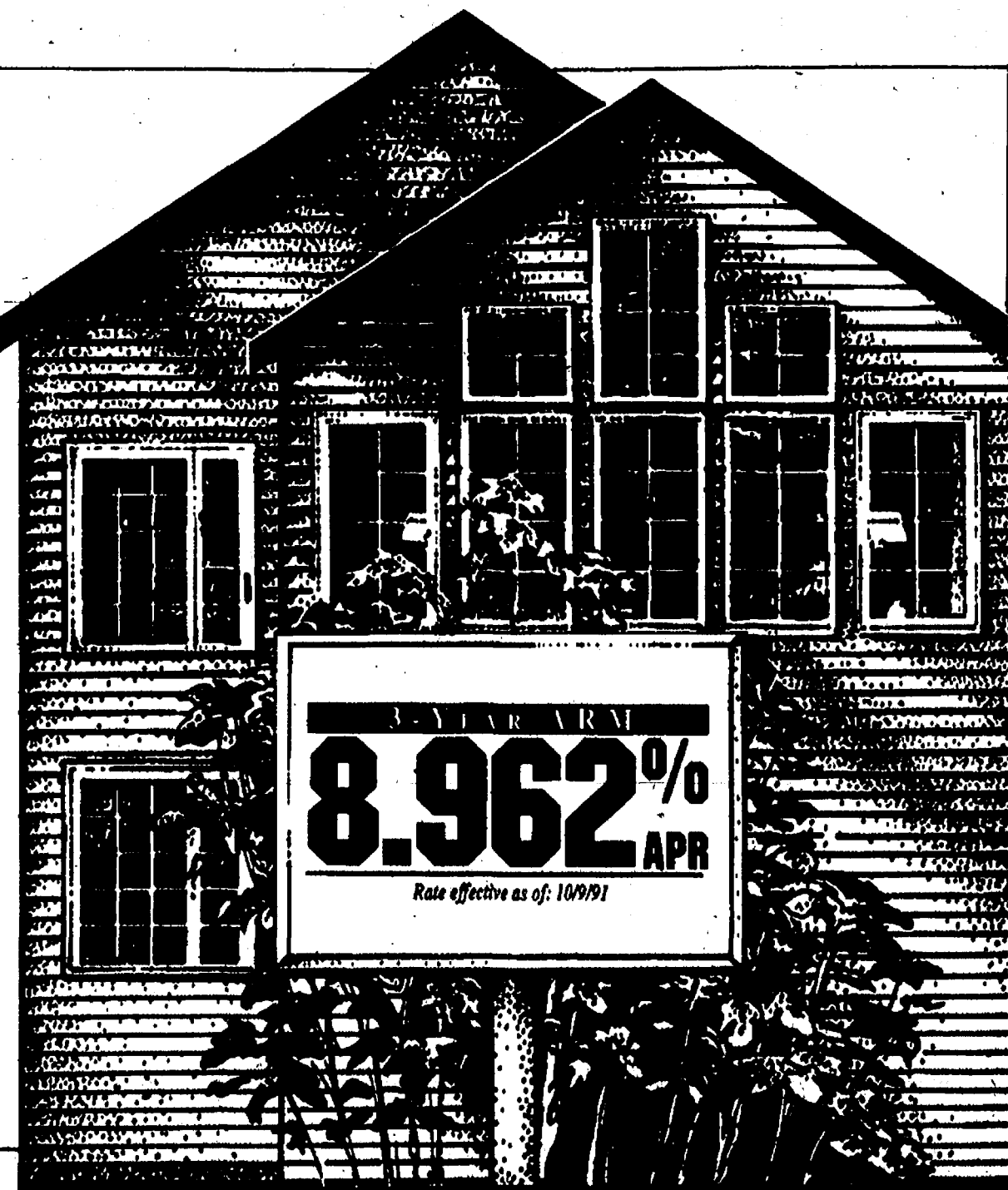

3 YEAR ARM
8.962%
APR
Rate effective as of: 10/9/91



SHEEP SHEARING was a demonstration presented by Richard Roehm of Pleasant Lake during Sunday's Pioneer Days at the Waterloo Farm Museum. Roehm sheared more than 20 sheep for onlookers during the afternoon.



MARSI AND BILL DARWIN of Darwin's Stained Glass Studio had many of their works on display at the annual Pioneer Days at the Waterloo Museum last Sunday. The company is one of the premier stained glass businesses in Michigan. Pioneer Days once again had a huge turnout.



JEFF DANIELS has make-up applied while waiting to tape an appearance on a new Detroit television feature program with popular radio personality J.P. McCarthy. Daniels was interviewed on the new set at the Garage Theatre by satellite last Friday. He will attend the premier of his new film "The Butcher's Wife" at the Fox Theatre in Detroit later this month. The premier will be a benefit for the theatre.

'Christmas in April' Meeting on Oct. 25

A national group that organizes a massive one-day home repairs program for citizens in need is hoping to get the program started in Washtenaw county next year.

"Christmas in April" plans an informational meeting on Friday, Oct. 25 at 2:30 p.m. at the Best Western-Regent Motel (the old Marriott) at US-23 and Plymouth Rd.

While the effort to repair run-down housing for people in need will be a county-wide program, each individual community, such as Chelsea and Dexter, organizes its own effort.

Warren McArthur, who has been a local spokesperson for the program, said 10 or more homes in the area could be repaired in the one-day program.

"You can't believe all the organization that goes into it," McArthur said. "You might have 40 or 50 people working on one house."

Anyone who wants to help out is welcome. Skill with hammer and nails is not a requirement.

The program would likely be organized locally by a committee consisting of representatives from service organizations and other groups.

McArthur said homes in the program often belong to senior citizens on fixed incomes who don't have money for repairs. Materials are

donated by businesses and individuals.

McArthur said the local program is not likely to take place in April due to local weather conditions. He said Saginaw held "Christmas in July" this year.

Quality Service Is Our Business

ROSENTERTER EXCAVATING INC.

475-1990

Basements-Drainfields-Septic-Tanks-Sewer
Backhoe Work-Bulldozer-Trucking-Gravel
Sand-Topsoil-Snow Removal

David W. Swan, D.D.S. Lindsey McClellan, D.D.S.

Comprehensive Dental Care for Children & Adults

Preventive Care • Cosmetic Procedures

Implants • Wisdom Tooth Removal
Root Canals • Fillings • Dentures • Bridgework

Intravenous and/or nitrous oxide sedation available.

Initial visit includes blood pressure and oral cancer exam screening.



Ph. 475-3444
1200 South Main Street
Chelsea



If This Is The Only Option Your Checking Account Offers,

Maybe It's Time For A Change Of Scenery.

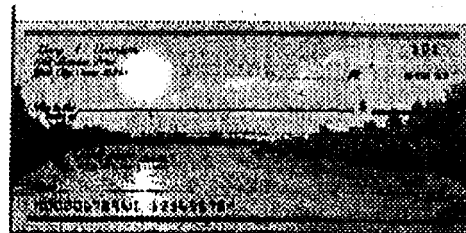

"Misty Watercolor Memory"

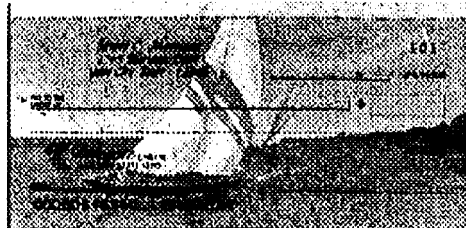

"Smooth Sailin' "



"Dawn's Early Light"



Why settle for a checking account that gives you checks of scenic locations when ours takes you to scenic locations? It's called the Club 50 checking account and it's designed to spoil people 50 and over with impressive benefits.



Club 50 offers savings of up to 50% on travel:

- Worldwide discounts on hotels, restaurants and movie admissions
- Cash bonuses on air fare, hotels and car rentals

Club 50 appeals to your practical side as well:

- Your first order of personalized checks is free.
- With a \$100 balance, you'll pay no service fees.
- You'll earn interest when you maintain a \$1000 balance.



You'll also receive:

- \$100,000 of accidental death insurance when traveling by licensed common carrier (plane, train, ship or bus)
- Free credit card protection
- Emergency cash advances
- Free key registration for lost keys
- Prescription drug discounts
- A financial newsletter, and more



To find out more about Club 50, give us a call. Isn't it time you spent less time looking at sandy beaches and more time walking them? Member FDIC.

Call 1-800-544-4703 or in:
• Chelsea 475-1341
• Ann Arbor 769-8300
• Dexter 426-3913



PAGE
DEADLINE:
NOON,
SATURDAY
Phone
475-1371

PUT IT IN THE WANT ADS FOR RESULTS

Just
Phone
475-1371

Automotive

'85 DODGE ARIES SE — 2-dr., auto, air, cruise, cassette, 78,000 miles. Good condition. Asking \$1,800 or best offer. Call 475-2268 after 3 p.m. —c21

1974 CHEVY Dump Truck. 427, gas, 10-12 yds. Ph. 475-7631. —c22-2

INVITATION TO BID on repossessed car — The following vehicle will be sold at Public Auction on Thursday, Oct. 17, 1991 between the hours of 10:00 a.m. and 4 p.m. at Palmer Motor Sales Used Car Lot, 1445 S. Main, Chelsea: 1982 Chevrolet Celebrity, VIN 2G1AW27ROC1424394. —c21

Chevy's, Fords, Chryslers, etc.
**NO CREDIT CHECK
NO MONEY DOWN**

Buy the car of your choice, '87 thru '91. Regardless of past credit history. Guaranteed.

Call 1-800-877-5868
Cats of cars. —c23-6

WANTED

Junk cars and trucks!
Top dollar paid for older GM, Ford & Chrysler products.

Dyer's Auto Parts
428-8080
Mon.-Fri., 9 a.m. to 5 p.m. —c23-7

BODY SHOP

COMPLETE FULL TIME
Estimates Available
PALMER FORD

222 S. Main 475-1301
1771

Farm & Garden

FRESH EGGS — Rodgers Corner Produce will deliver large quantities. Call 475-4685. —c21-4

SIMPLICITY 16 h.p. tractor, 3 years old, 48" deck, blade, weights, plus chains, \$1,950. Also, older Cub Cadet with snow blower, tiller, weights and chains, \$500. Call 475-2754. —c21

**DONUTS
APPLES • CIDER
Fall
Harvest**

TUESDAY-FRIDAY: 9 a.m.-6 p.m.
SATURDAY-SUNDAY: 9 a.m.-5 p.m.

**LAKEVIEW
FARM & CIDER MILL**
12075 Island Lake Rd., Dexter
426-2782 —c23-6

PALMER
FORD-MERCURY
Michigan's Oldest Ford Dealer

**THESE CARS
MUST GO
No Reasonable
Offer Refused**

1991 FORD T-BIRD
15,000 miles. \$14,700

1985 BUICK ESTATE Wagon
With third seat. Only 75,000 miles. \$5,495

1991 FORD ESCORT GT
With power moon roof. Only 3,800 miles. \$10,900

1991 FORD MUSTANG
5,000 miles. Full warranty. Only \$9,495

1988 MERCURY SABLE LS
Climate controlled air. Only 55,000 miles. \$7,900

1991 FORD TAURUS. Full warranty. Loaded. \$11,400

1989 LINCOLN TOWN CAR
Only 44,000 miles. White, loaded. Only \$13,900

TRUCKS

1986 FORD RANGER 5/cab
4x4. Only \$6,995

1987 FORD RANGER with cap and ladder rack. Only 24,000 miles. \$5,495

1988 RANGER Supercab 4x4
air, red. 36,000 miles. \$10,400

1988 FORD RANGER 4x4
Auto. with air. \$8,900

1989 FORD AEROSTAR XLT
Extended length. Loaded. Only \$9,495

We have a dozen vehicles to choose from in our Chelsea Auto Credit Buy Here, Pay Here Program. Our inquiries are held in confidence.

•Honesty •Integrity •Satisfaction

PALMER
THE "AWARD WINNING DEALERSHIP"

CHELSEA
313-475-1800 or
313-475-8750

Farm & Garden

APPLES
Red Delicious Only — \$9/bu.
SWEET CIDER
HONEY
COMB HONEY AVAILABLE

LESSER FARMS
Open Mon.-Sat. 9-6
Sunday 1-6

12651 Island Lake Rd., Dexter
Call 426-8009 —c21

Recreation Equip.

BOAT STORAGE
Old US-12, West

Call 475-9546, leave message —c21-2

88 JAYCO FIFTH WHEEL Travel Trailer Designer series. Loaded with options. Excellent condition. Call (517) 522-5196. —c21-2

BOAT STORAGE

INSIDE
Pontoon, Motor Homes, etc.
Patterson Lake area.

Ph. 1-313-498-2164 —c22-10

88 SUZUKI QUAD RACER 250 — Excellent shape, low hours. Call 475-3162. —c22-2

For Sale

RECLINER CHAIR — Electric lift, excellent condition, \$499. Call 475-1716. —c21

ALTO SAXOPHONE — By Bundy. Excellent condition, \$475. Call 426-8277 after 6 p.m. —c22-2

FIREWOOD — Seasoned 2 years. \$40/cord. Will deliver. Call 475-8316, leave message. —c23-3

FIREWOOD — Seasoned oak and hickory. \$45.00 per cord delivered in Chelsea area. Ph. 475-7353. —c21-2

GUITAR LESSONS — All styles 20 yrs. experience. Fast results. Guitar repair available. Ph. 475-2964. —c23-5

Conquer Computer Phobia!

They're here to stay. I guess. Might as well learn how to use 'em. I'll even make housecalls.

**PERSONAL
COMPUTER TUTOR**
(313) 761-5571 —c22-3

KILLS FLEAS! Buy Enforcer® FleaKillers with Precor Insect Growth Regulator. Enforcer prevents flea reinfestation for months. Buy Enforcer at: Johnson's How To Center, 110 N. Main. —c26-12

SIGNS, SIGNS, SIGNS — We have the one you're looking for at The Chelsea Standard, 300 N. Main St., Chelsea. —c26-12

PIONEER POLE BUILDING: 30x40x10, \$5,990. Free four sided overhang, 12 colors, roof insulation, 2x6 truss system, seamless ridge light. Other sizes. Free quotes. 800-292-0679. —c41

SNOW BLOWER — 5 h.p. manual or electric start. Used 6 times. \$300. Auto Battery Charger, \$10. Window air conditioner, \$40. 13" color TV, \$50. Ph. 475-9880. —c21

WEDDING STATIONERY — Prospective brides are invited to see our complete line of invitations and wedding accessories. The Chelsea Standard, 300 N. Main. Ph. 475-1371. —c81

Frank Grohs

CHEVROLET-GEO
—THE—
DISCOUNT OUTLET
426-4677

**We Buy Used
Cars & Trucks**
Bring your title
and a smile!

1986 S-10 BLAZER
Tahoe. Loaded. \$6,895

1990 BERETTA GT
Auto. Loaded. \$9,995

1990 CORSICA
V-6, air, tilt, cruise
stereo. \$8,495

1990 LUMINA EURO
V-6. Loaded. \$10,495

1980 CHEV PICK-UP
6-cyl., stepside. \$2,495

1990 S-10 PICK-UP
AM/FM Cassette. \$6,495

7128-7140
Dexter-Ann Arbor Rd.
in Historic Dexter
Ph. 426-4677

Garage Sales

Estate & Garage Sale
Antiques — Furnishings
Color TV — Tools — 2 Bicycles
Fri. & Sat., Oct. 18-19

9 a.m. to 5 p.m.
7831 Werkner Rd., Chelsea —c21

GARAGE SALE — St. Louis Center, 16195 Old US-12, Chelsea. Thurs.-Fri., Oct. 17-18, 9 a.m. to 5 p.m. Sat., Oct. 19, 9-12. —c21

YARD SALE — Fri. and Sat., Oct. 18-19, 9 a.m. to 5 p.m., 554 Chandler St., Chelsea. Magnavox stereo, Schwinn 26", camping equipment, household items. All good stuff, no junk. —c21

MOVING SALE — 13765 Waterloo Rd., between Werkner and McKinley Rds. Sat., Oct. 19, 9 a.m. to 5 p.m. Some wood furniture, office refrigerator, glass and wicker, dining table, some exercise equipment, tall ladder, lawn tools and more. —c21

GETTING READY FOR WINTER Garage Sale — Fri. & Sat., Oct. 18-19, 9 a.m. to 5 p.m. Free Rd. to Belser Estates, 1300 St. James Place, Chelsea. —c21

CHELSEA BATON CORP.

WHEN:
Friday, Oct. 18,
9 a.m. to 5 p.m.

WHERE:
27 Sycamore, Chelsea
Lanewood Sub. off N. M-52

WHAT:
You couldn't imagine it all! —c21

Antiques

ANN ARBOR ANTIQUES MARKET — THE BRUSHER SHOW, Sunday, Oct. 20, 5055 Ann Arbor Saline Rd., Exit 175 off I-94. Over 350 dealers in quality antiques and select collectibles. All items guaranteed as represented and under cover. 5 a.m.-4 p.m. Admission \$3.00. Third Sunday, 23rd season, The Original!!! —c21-5

ANTIQUES WANTED — Old books, clothing and shoes, children's toys and furniture, baskets, razors, clocks, dishes and pottery. No big furniture. Call Jean Lewis, (313) 475-1172. —c23-38

Real Estate

8 ACRE FARMETTE
Nicely remodeled farm house. 3 bedrooms and open floor plan. Main floor utility room, newer 2 car garage. Large barn for your farm animals. Less than 2 miles from Washtenaw County line. 1 mile from I-94. Grass Lake schools. —c21

Call CHARLEY EVERS at 475-8552 or Dreyer & Walz Realty, Inc. (517) 522-8482 —c21

3-BEDROOM RANCH on 1 acre, 2 1/2-car attached garage, finished basement. Dexter School District. Ph. 426-3643 evenings. —c21

Real Estate

NEW ON MARKET! Take a look at this 3-bedroom, 1-bath home on corner lot in Chelsea. Natural woodwork makes this a great little home to be fixed-up to please your own taste. List: \$65,000. 0A4453. —c21

COMMERCIAL BUILDINGS
7,200 SQ. FT. Village of Stockbridge. Water, sewer. Office space. Gas heat. Additional 3,200 sq. ft. building. Located at M-106 and M-52 intersection. Price reduced! Terms! —c23-2

3,200 SQ. FT. building, Stockbridge Village. Paved parking, large overhead doors, loading dock, gas heat, 2 offices with individual baths. Only \$43,000. —c21

Stockbridge Town & Country
(517) 851-8444 —c21

BRIDGETOWN

Condominiums
NOW AVAILABLE — 2- and 3-bedroom, including 2-car garage, full basement, patio deck, with many built-ins. From —c191

\$119,900
Models open daily 12 p.m.-5 p.m.
Chelsea. 475-7810

Building Sites - Chelsea Schools
Nature lover's dream. 1 to 10 acres. Land contract possible. Call for details. Greg Johnson, Chelsea Realty. 475-0100. —c23-4

NEW HOMES on one acre sites. Grass Lake schools, easy access to I-94. (517) 522-5196. —c21-2

BUILDING SITES — One 2 1/2 acres, two 10 acres. Grass Lake schools. Land contract possible. (517) 522-5196. —c21-2

Real Estate One

Equal Housing Opportunity
Nelly Cobb
(313) 475-7236

**Your Hometown
Specialist**

RANCH
Charming w/many extras. 2 1/2" const., dream kitchen, master bath w/jacuzzi, full bath, 2-car garage, 200 amp. SVC, 3 1/2 country ac's, Chelsea schools. \$139,900.

HILLTOP SETTING
Unusual large ranch home w/walkout lower level. 10 beautiful country acres. This home features 4 BRs, 4 baths, living room, family room, 4-car attached garage, and more. \$169,000.

PRIVATE & SECLUDED SETTING
This lovely ranch with full walkout lower level has been completely remodeled, features new oak kitchen, 4 BRs, 1 1/2 baths, new furnace, plumbing and electric plus lg heated 2-car garage with workshop area. All on 1 wooded acre. \$142,900.

STUNNING CONDO
in Bridgetown w/lg. master BR, kitchen w/some built-ins, fireplace, central air, softener & garage. Backs up to woods for peace & privacy. \$112,500.

CAVANAUGH LAKE
80 feet of frontage on one of the area's most popular lakes. This home offers 2, possibly 3 bedrooms, 1 1/2 baths, formal dining beautiful living room with view of lake and full wall fireplace, plus a dream kitchen. \$179,000.

ANN ARBOR
Far west side, 4 or 5 bedrooms, 2-story, New kitchen! Some new drywall. Fresh paint throughout. \$128,500.

ANN ARBOR OFFICE: 995-1616

FRISINGER PIERSON

935 Main Street, Chelsea MI (313) 475-8681

Chelsea's 1st - established 1964

Paul Frisinger..... 475-2621
Norm O'Connor..... 475-7252
Herm Koenig..... 475-2613
Jim Utaler..... 475-2685

John Pierson..... 475-2064
Joann Waryoda..... 475-8674
Bob Koch..... 231-9777
Bill Darwin..... 475-9771

CLASSIFICATIONS

Automotive..... 1
Motorcycles..... 1a
Farm & Garden..... 2
Recreation Equip..... 3
Boats, Motors, Snowmobiles, Sports Equipment..... 4
For Sale (General)..... 4a
Auction..... 4b
Garage Sales..... 4c
Real Estate..... 5
Land, Homes, Cottages..... 5a
Mobile Homes..... 5b
Animals & Pets..... 6
Lost & Found..... 7
Help Wanted..... 8
Work Wanted..... 8a
Adult Care..... 9
Child Care..... 10

Wanted..... 11
Wanted to Rent..... 11a
For Rent..... 12
Houses, Apartments, Land..... 13
Misc. Notices..... 14
Personals..... 15
Entertainment..... 16
Bus. Services..... 16
General..... 16a
Construction..... 16b
Excavating/Landscaping..... 16c
Maintenance..... 16d
Repairs..... 16e
Tutoring/Instruction..... 16f
Health and Fitness..... 16g
Financial..... 17
Bus. Opportunity..... 18
Thank You..... 19
Memoriam..... 20
Legal Notice..... 21

CLASSIFIED ADS THANK YOU/MEMORIAM

CASH RATES:
10 figures..... \$1.00
10¢/figure over 10
When paid by noon Saturday

CHARGE RATES:
10 figures..... \$3.00
Minimum charge: \$5.00

DEADLINES
CLASSIFIED PAGES
Saturday, 12 noon
"CONTINUED" CLASSIFIEDS
Monday, 12 noon

All advertisers should check their ad the first week. The leader cannot accept responsibility for errors on ads received by telephone but will make every effort to make them appear correctly. Refunds may be made only when an erroneous ad is cancelled after the first week that it appears.

Help Wanted

MIDNIGHT SHIFT AVAILABLE Mon., Wed., & Fri. or Sat. for adult group home in Chelsea. Ph. 475-9067. —c21-2

BARRY BAGEL'S PLACE
Westgate Shopping Center
2517 Jackson Rd.

Counter Sales Help
Full and Part-time. Flexible scheduling. Good wages. Apply in person. —c23-4

NOW HIRING
All Positions
Full-time or Part-time
Apply in person

Chelsea Big Boy
1610 S. Main St., Chelsea —c131f

Manchaster/Dexter
BLUE JEAN JOBS
Local companies need dedicated workers. All shifts available.

ADIA PERSONNEL SERVICES
(313) 572-8880-Ann Arbor/Ypsi
(517) 782-0559-Jackson —c22-2

Hostess-Cashier
Full- or Part-Time
Apply at Gina's Cafe
1120 South Main St., Chelsea —c22-2

Video Rental Store
Looking for mature, responsible individual to work evenings and weekends. Sales experience helpful.

Call Specially Satellite
Gregory, Mich.
(313) 498-3366 —c21

Jackson Company
Now hiring advertising apprentices. Looking for 10 sharp people. \$16,500 per year. Company training provided. Paid Vacations and insurance. For interview call (517) 782-7178 Mon. thru Fri., 9 a.m. to 5 p.m.

Chelsea Community Hospital
CHILDREN'S CENTER
Ages 2 1/2 weeks to 5th grade
Openings as available.
475-3922 —c21

PETER YOUNG
Custom Builder
Specializing in Home Restoration
• Affordable Additions • New Homes
• Roofing • Siding • Replacement Windows & Doors
• Contemporary Spacious Kitchens • Ceramic Tile
We'll beat any qualifying, written estimate
PHONE (313) 475-7866
LICENSED (No. 079558) INSURED

SPEAR & ASSOCIATES
1971 20th Anniversary 1991
REALTORS, INC.

OPEN SUNDAY 1:00 - 4:00
COUNTRY COLONIAL — or 1 1/2 acres has 3 bedrooms, 2 1/2 baths. Immediate possession. Owner will consider all offers; even rent or lease/purchase. Reduced to \$164,900. STEVE or ANNA EASUDES 475-8053. (10760)

COZY AND AFFORDABLE — Country starter home. Newer kitchen, large laundry room and a woodburner for those cool evenings. \$51,900. SANDY BALL 475-2603. (10780)

NORTH LAKE — Luxurious 3 bedroom, 2 1/2 bath brick ranch home with family room and fireplace. A quality lakefront home and your family will enjoy. \$247,500. MARCIA KIPFILLER 475-7336. (10651)

SECLUDED COUNTRY SETTING — in the Village of Chelsea. Pretty brick home on 1/2 acre, 4 bedrooms, 2 baths, fireplace, large garage, remodeled kitchen. \$119,900. TERRY CHASE 475-3048. (10601)

WOODED LAKEFRONT COTTAGE — with 60 ft. of frontage on All Sports Pleasant Lake. An extra acre for your garden. \$109,900. Call STEVE or ANNA EASUDES 475-8053. (11419)

YEAR ROUND LAKEFRONT — 20 minutes to Ann Arbor. 2 or 3 bedrooms with open floor plan offers beautiful views plus 2 decks for outdoor living. Move-in condition! \$145,000. CHARLES DEGRYSE 475-0105. (11325)

TO BE BUILT — 3 bedroom Cape Cod on 1 1/4 acres. Custom oak vanities, porch, covered vinyl siding, full basement, 1 car garage. Work with builder for choices. \$95,000. PEGGY CURTS 517-565-3142. (11401)

SECLUSION AND STYLE — This contemporary executive home on 30+ acres of wooded rolling countryside has over 3600 sq. ft. Walk the nature trails and enjoy the wildlife. \$269,900. HELEN LANCASTER 475-1198.

WATERLOO AREA — Picturesque rolling sites with State land at your backdoor. Paved road, Chelsea Schools. \$32,900 - \$39,900. SANDY BALL 475-2603. (11417-18)

14 PLUS ACRE BUILDING SITE — in Dexter Schools. Open and rolling, perfect for walkout. Well is in, perked, and approved for building. \$47,000. CHARLES DEGRYSE 475-0105.

323 S. Main Street, Chelsea • 475-9193
Formerly Thornton Realtors, Inc.

Helen Lancaster..... 475-1198
Steve Easudes..... 475-8053
Norma Kim..... 475-8132
Diane Bea..... 475-8091
Anna Easudes..... 475-8053
Marcia Kipfiller..... 475-7336
Beverly Sikoricki..... 665-7258
Darla Bohlender..... 475-1478

Sandy Ball..... 475-2603
Leah Herick..... 475-1672
Charles Degryse..... 475-0105
Glema Runciman..... 517-851-7729
Terry Chase..... 475-3048
Megan Curtis..... 498-3314
Peggy Curtis..... 517-565-3142

LITTLE WANT ADS! BIG PLUSES FOR BIG RESULTS!

Washtenaw County's Busy Marketplace . . .

Quick, Economical Results . . .

Give 'em a try! . . . Ph. 475-1371

Child Care 10

LITTLE RED CABOOSE

Licensed Family Day Care has immediate openings, full or part-time. Call 475-3415 for details. 23-8

Wanted 11

YOUNG PROFESSIONAL FAMILY wants to live in Chelsea Village. Would like to buy older home on large lot. Call 763-9927. 23-2

Wanted to Rent 11a

RESPONSIBLE, energetic couple seeking a 2-bedroom apartment in a house in Chelsea. Willing to help with upkeep as part of rent. Call (517) 788-7526. c21-4

For Rent 12

COUNTRY HOME — 4 bedrooms, 2 bathrooms. Approximately 14 miles north of Chelsea. Available Nov. 1st. \$650/mo. 1st and last month's rent in advance, plus \$500 security deposit. Respond to P.O. Box 276, Stockbridge, MI 49285. c21

JOSLIN LAKEFRONT, Gregory — 3-bedroom home, Oct. 20-May 20, \$650/mo. plus utilities. First, last, plus security deposit. No pets. Call (313) 382-9625, evenings. c21

CHELSEA VILLAGE — Lower level apartment, \$390/month (single) (\$450 for two) includes all utilities. Perfect for retirees. Available Nov. 1st. Call 475-7387. c22-2

2-BEDROOM, 1 1/2 Bath Luxury Apt. — Gas heat, central air, in-house laundry. Adult community. \$550. Ph. 475-9544. c22-2

DUPLEX in Village of Chelsea — 2 bedrooms, 1 1/2 baths, laundry room, 1-car garage. \$650. Ph. 475-9574. c21-2

The Sylvan in Chelsea

Office or Retail space
Main street level
with display window
760 sq. ft. \$430 per month plus utilities.
Call 475-9126 c19f

Quality Senior Living
in a
Chelsea area residence

- beautiful country setting
- safe & secure
- Where help is there if you need it
- transportation provided

(313) 475-9396

Chuck & Kaye McNamara
McNamara's Care Home

Brad Wooton
Wood Enterprises

CUSTOM CABINETS • FURNITURE RESTORATION

- kitchen & bath
- wall units
- cold-process
- hand-stripping

CUSTOM DESIGN • COMPLETE INSTALLATION
EXCELLENT REFERENCES
Call (313) 426-0022 for an appointment
Outstanding Quality
at prices below manufactured cabinetry

RIEMCO DEVELOPMENT
Builder/Dealer for Modular Homes

- custom home features & quality
- architectural appeal
- best value for your dollar in the industry

current model available for inspection

R.W. RIEMENSCHNEIDER
BUILDER/BROKER

For Appointment call
(313) 475-9294

Now you have the choice of 2 lifestyles

Quiet Creek Condominiums
Low Density Project • Wooded Settings
Private Entrance Courts • 2 Car Garage
Quality Workmanship & Materials
From \$139,000

OR

Quiet Creek Estates
14 lots • Builder of Choice
Rolling Wooded Terrain • Paved Cul-de-Sac
Underground Utilities
From \$32,000

Sales By

SPEAR ASSOCIATES REALTORS, INC.

Agents
Daria Bohlender
475-9193/475-1478
Joyce Britton
994-0112/231-4894

Developers
Bob & Mary Daniels

For Rent 12

NEW, 2-3-Bedrooms

Basement, garage, patio deck, and central air. \$995/mo. Lease with option to buy.

BRIDGETOWN CONDOMINIUMS

CHELSEA 475-7810. c19f

RUSTIC LAKE HOME — Newly renovated. Lake access. \$800/mo. Contact Nancy, Mon.-Fri., 9 to 5 at 475-0055. c22-5

BEAUTIFUL, isolated, rustic log home. Furnished, including washer and dryer. Surrounded by state property with lake access. \$600/mo. Contact Nancy, Mon.-Fri., 9 to 5 at 475-0055. c22-5

1-BEDROOM APT. in Chelsea. Heat and water furnished. Ph. 475-6463 after 6 p.m. week-days, anytime week-ends. c18f

STOCKBRIDGE DUPLEX — 2 bedrooms, \$475. Wash/dry hook-ups. Clean, new carpet. Ph. (313) 697-7187. 7f

FOR RENT — Fair Service Center for meetings, parties, wedding receptions, etc. Weekdays or week-ends. Contact Cheryl Haab, 475-2548 after 6 p.m. c20f

GROUND LEVEL — Adult Community 2 bedroom apartment in Chelsea Village. Heat, stove and refrigerator furnished. Call 475-9253. c22-2

STOCKBRIDGE — 2 bedroom duplex. Washer and dryer hook up, new paint, carpet. \$475 per month. (313) 697-7187. c24-4

2-BEDROOM DUPLEX, with garage. In Gregory. \$525/mo. Ph. (313) 498-2665. 21

Country-Victorian CRAFT SHOW

SHERIDAN CENTER
12111 Pardee, Taylor
OCTOBER 18, 19 & 20
FRIDAY 4-9 p.m.
SAT. & SUN., 10-5 p.m.

The finest home decorating, craft & gift shows in the State. Over 100 exhibitors selling thousands of gifts, clothes, gourmet foods, furniture, etc. (313) 754-3461 c21

Misc. Notices 13

PRAYER PARTNER SEMINAR

—Are you frustrated by the lack of commitment to pray?
—Do you believe prayer is a great source of power and should be a priority in your church?
—Would a team of pastor's prayer partners enhance your leadership?

This seminar will show you how prayer can become a major emphasis in your church, and how you can gain renewed spiritual strength through personal intercession.

Fri. evening, Saturday-Sunday
October 25-26-27

Chelsea Free Methodist Church

7665 Werkman Rd. 475-1391 c21

Personal 14

Prayer To St. Jude

St. Jude may be the Sacred Heart of Jesus be adored, glorified, loved and preserved throughout the world now and forever. Sacred Heart of Jesus pray for us. St. Jude helper of the hopeless pray for us. Amen. Say the prayer nine times a day. By the eighth day your prayer will be answered. It has never been known to fail. Publication must be promised. Bless you and thank you St. Jude. TZR c21

Entertainment 15

Rent A JUKE BOX ZEMKE

OPERATED MACHINES

Call 662-1771 for details c25f

Bus. Services 16

General

A-1 STUMP REMOVAL

TREE & SHRUB
Trimming • Removal • Stump Grinding
PH. 741-9394 or 426-4110 c25-6

Custom Wallpapering

Experienced "No job too big, no job too small." Call Maryann, 426-4162, or Vickie, 475-2403. c21

PAINTING — Time available now. Reasonable. Free estimates. 475-1886. c21-5

BRUSH HOGGING, garden plowing. Reasonable rates. Ph. 475-7350 ask for Bob. c23-9

Jack's Tree Removal

• Fast, courteous service
• 50' boom
Ph. 475-1026 after 6 p.m. c36-41f

SANDY'S TYPING/WORDPROCESSING

Desktop Publishing: Resumes, letters, reports, transcription, laser printing. 426-5217. c33-52y

CUSTOM PIPE CUTTING and threading. 1/2" to 2". Johnson's How-To-Store, 110 N. Main, Chelsea, Ph. 475-7472. 25f

SHARPENING SERVICE

Sharpen almost anything. Johnson's How-To-Store, 110 N. Main, Chelsea. 25f

SELF-INKING DATERS

• With Plain Die Plates
• With Flat Bands
• Daters
• Various Sizes

JES-KEY GRAPHIC SERVICES

Ph. 263-1322
4106 N. ADRIAN HWY.

Bus. Services 16

Screens and Storms Repaired Thermopanes Replaced Chelsea Glass

140 W. Middle Ph. 475-8667 8f

We Offer Sales & Service

RCA - ZENITH - Philco - Quasar - Sony B & W and Color TVs
NuTone - Channellmaster
Wingard - Cobra CB Radios
Master Antenna Specialists
Antenna Rotor Insurance Job
Commercial, Residential
Paging Intercom Systems
NuTone Parts and Service Center
Hoover Vacuum Dealers
and Service Specialists
Keys by Curtis
We service other leading brands
Senior Citizens 10% Discount.

LOY'S TV CENTER

512 N. Maple Rd., Ann Arbor 769-0198
Master Charge, Visa Welcome 37f

Carpentry/Construction

TED MICKA

CARPENTRY, REMODELING
RENOVATION
Specializing in Old Homes
Licensed & Insured
(517) 536-4317 20f

BROUGHTON CONSTRUCTION

• ADDITIONS
• KITCHENS
• SIDING
• WINDOWS
• ROOFING
Quality Workmanship
Free Estimates
475-1626 c23-5

ROOFING

Barns, homes, repairs of all types. 16 years experience. Licensed. Free estimates. Call (517) 522-5175. Kirk Randall. c22-7

B & B REMODELING

Residential Builders

• NEW HOMES
• ADDITIONS • ROOFING
• SIDING • DECKS • DOORS
• DORMERS • WINDOWS
• GARAGES • POLE BARN
FREE ESTIMATES - LOW RATES
Lic. No. 2102076245
INSURED
Bruce Bennett 475-9370
Bob Usher 517-522-5811 c23-13

R. L. BAUER Builders

LICENSED AND INSURED
Custom Building
Houses • Garages • Pole Barns
Roofing • Siding • Concrete Work
FREE ESTIMATES
Call 475-1218 7f

Excavating/Landscaping

LITTLE WACK EXCAVATING

Licensed & Insured. Basements, Drains, Digging, Bulldozing, Trenching, Black Dirt, Sand, Gravel. Paul Wackenhut, (313) 428-8025. 23f

Excavating/Landscaping

Excavating/Landscaping

Excavating/Landscaping

Excavating/Landscaping

Excavating/Landscaping

Excavating/Landscaping

Excavating/Landscaping

Excavating/Landscaping

Excavating/Landscaping

Excavating/Landscaping

Excavating/Landscaping

Excavating/Landscaping

Excavating/Landscaping

Excavating/Landscaping

Excavating/Landscaping

Excavating/Landscaping

Excavating/Landscaping

Excavating/Landscaping

Excavating/Landscaping

Excavating/Landscaping

Excavating/Landscaping

Excavating/Landscaping

Excavating/Landscaping

Excavating/Landscaping

Excavating/Landscaping

Excavating/Landscaping

Excavating/Landscaping

Excavating/Landscaping

Excavating/Landscaping

Excavating/Landscaping

Excavating/Landscaping

Excavating/Landscaping

Excavating/Landscaping

Excavating/Landscaping

Excavating/Landscaping

Excavating/Landscaping

Excavating/Landscaping

Excavating/Landscaping

Excavating/Landscaping

Excavating/Landscaping

Bus. Services 16

Engelbert Landscape Service

Professionally Installed Landscapes
Lawn seeding-Lawn sodding
Final & finish grades-York Raking
Trees, Shrubs & Evergreens
Edging & Mulching
Large Rocks & Boulders
Field mowing & Brush Hog
Timber and Stone Retaining Walls
Gravel & Stone Driveways
Drain Paved Walks & Patios
— DESIGN SERVICE AVAILABLE —
References Available
475-2695 c5-6f

LAWN HYDROSEEDING

Finish grading, rototilling. Call Steve Eldred, 475-3263. c26-33

SAND GRAVEL

KLINK EXCAVATING

Bulldozer — Backhoe
Road Work — Basements
Trucking — Crane Work
Top Soil — Demolition
Drainfield — Septic Tank
Trenching, 5' up
Industrial, Residential, Commercial
CALL 475-7631 13f

Maintenance

FOSTER'S

SMALL ENGINE REPAIR

Repairs of all makes of
• Lawnmowers • Chain Saws
• Rototillers • Snow Throwers
B & S, Tech, Kohler parts stocked.
Blades Sharpened
Ph. 475-2623 46f

Repairs

INTERIOR PAINTING, decorating, wallcoverings & removal, repairs. Call (313) 426-2279. c23-4

Please Notify Us In Advance of Any Change in Address

RE-ESTABLISH YOUR CREDIT

We Can Help!
Dependable
Transportation
with small
weekly payments.
Finance Directly
With Us
(Complete
Confidentiality)

CHELSEA

AUTO CREDIT
JUST OFF THE
EXPRESSWAY
CHELSEA
(313) 475-8750
(Call In For Credit)

RE-ESTABLISH YOUR CREDIT

We Can Help!
Dependable
Transportation
with small
weekly payments.
Finance Directly
With Us
(Complete
Confidentiality)

CHELSEA

AUTO CREDIT
JUST OFF THE
EXPRESSWAY
CHELSEA
(313) 475-8750
(Call In For Credit)

RE-ESTABLISH YOUR CREDIT

We Can Help!
Dependable
Transportation
with small
weekly payments.
Finance Directly
With Us
(Complete
Confidentiality)

CHELSEA

AUTO CREDIT
JUST OFF THE
EXPRESSWAY
CHELSEA
(313) 475-8750
(Call In For Credit)

RE-ESTABLISH YOUR CREDIT

We Can Help!
Dependable
Transportation
with small
weekly payments.
Finance Directly
With Us
(Complete
Confidentiality)

CHELSEA

AUTO CREDIT
JUST OFF THE
EXPRESSWAY
CHELSEA
(313) 475-8750
(Call In For Credit)

RE-ESTABLISH YOUR CREDIT

We Can Help!
Dependable
Transportation
with small
weekly payments.
Finance Directly
With Us
(Complete
Confidentiality)

CHELSEA

AUTO CREDIT
JUST OFF THE
EXPRESSWAY
CHELSEA
(313) 475-8750
(Call In For Credit)

RE-ESTABLISH YOUR CREDIT

We Can Help!
Dependable
Transportation
with small
weekly payments.
Finance Directly
With Us
(Complete
Confidentiality)

CHELSEA

AUTO CREDIT
JUST OFF THE
EXPRESSWAY
CHELSEA
(313) 475-8750
(Call In For Credit)

RE-ESTABLISH YOUR CREDIT

We Can Help!
Dependable
Transportation
with small
weekly payments.
Finance Directly
With Us
(Complete
Confidentiality)

CHELSEA

AUTO CREDIT
JUST OFF THE
EXPRESSWAY
CHELSEA
(313) 475-8750
(Call In For Credit)

RE-ESTABLISH YOUR CREDIT

We Can Help!
Dependable
Transportation
with small
weekly payments.
Finance Directly
With Us
(Complete
Confidentiality)

CHELSEA

AUTO CREDIT
JUST OFF THE
EXPRESSWAY
CHELSEA
(313) 475-8750
(Call In For Credit)

RE-ESTABLISH YOUR CREDIT

We Can Help!
Dependable
Transportation
with small
weekly payments.
Finance Directly
With Us
(Complete
Confidentiality)

CHELSEA

AUTO CREDIT
JUST OFF THE
EXPRESSWAY
CHELSEA
(313) 475-8750
(Call In For Credit)

RE-ESTABLISH YOUR CREDIT

We Can Help!
Dependable
Transportation
with small
weekly payments.
Finance Directly
With Us
(Complete
Confidentiality)

CHELSEA

AUTO CREDIT
JUST OFF THE
EXPRESSWAY
CHELSEA
(313) 475-8750
(Call In For Credit)

RE-ESTABLISH YOUR CREDIT

We Can Help!
Dependable
Transportation
with small
weekly payments.
Finance Directly
With Us
(Complete
Confidentiality)

CHELSEA

AUTO CREDIT
JUST OFF THE
EXPRESSWAY
CHELSEA
(313) 475-8750
(Call In For Credit)

Legal Notice 21

MORTGAGE SALE—Default having been made in the terms and conditions of a certain mortgage made by **GERALD L. ZONCA**, a single man, Mortgagee, to **STANDARD FEDERAL SAVINGS AND LOAN ASSOCIATION**, now known as **STANDARD FEDERAL BANK**, a federal savings bank, of Troy, Oakland County, Michigan, Mortgagee, dated November 10, 1989, recorded in the office of the Register of Deeds for the County of Washtenaw and State of Michigan, on November 21, 1989, in Liber 1904, on Page 161, of Washtenaw County Records, on which mortgage there is claimed to be due, at the date of this notice, for principal and interest, the sum of Sixty Thousand Seven Hundred Sixty-Two and 19/100 Dollars (\$60,762.19).

And no suit or proceedings at law or in equity having been instituted to recover the debt secured by said mortgage or any part thereof. Now, therefore, by virtue of the power of sale contained in said mortgage, and pursuant to the statute of the State of Michigan in such case made and provided, notice is hereby given that on Thursday, November 21, 1991, at ten o'clock in the forenoon, local time, said mortgage will be foreclosed by a sale at public auction to the highest bidder, at the Huron Street Entrance, Washtenaw County Courthouse in the City of Ann Arbor, Washtenaw County, Michigan (that being the building where the Circuit Court for the County of Washtenaw is held), of the premises described in said mortgage, or so much thereof as may be necessary to pay the amount due, as aforesaid, on said mortgage, with the interest thereon at 10.50% per annum, which interest rate will be adjusted on December 1, 1991, as provided in the Adjustable Rate Note, unless the mortgage has been foreclosed at a Sheriff's Sale prior thereto, and all legal costs, charges and expenses, including the attorney fees allowed by law and also any sum or sums which may be paid by the undersigned, necessary to protect its interest in the premises, which said premises are described as follows:

All that certain piece or parcel of land situate in the City of Ann Arbor, in the County of Washtenaw, and State of Michigan, and described as follows:

Unit 21, Alpine Condominium, according to Master Deed recorded in Liber 1713, Pages 878-839, inclusive, Washtenaw County Records, and any amendments thereto, and designated as Washtenaw County Condominium Subdivision Plan No. 39, together with rights in general common elements and limited common elements as set forth in the above Master Deed and as described in Act 50 of the Public Acts of 1978.

During the six months immediately following the sale, the property may be redeemed, except that in the event that the property is determined to be abandoned pursuant to MCLA 600.3241a, the property may be redeemed during the 30 days immediately following the sale.

Dated at Kalamazoo, Michigan, August 29, 1991.
STANDARD FEDERAL BANK,
a federal savings bank,
Mortgagee

JOHN M. WELLS
Attorney for Mortgagee
346 West Michigan Avenue
Kalamazoo, Michigan 49007

Oct 16-23-30-Nov-13

MORTGAGE SALE—Default having been made in the terms and conditions of a certain mortgage made by **EDDIE L. DURHAM** and **MARY L. DURHAM**, his wife, of 830 Terrace Lane, Ypsilanti, Michigan, Mortgagees, to **FIRST FEDERAL OF MICHIGAN**, Mortgagee, dated the 24th day of March, 1989, and recorded in the office of the Register of Deeds for the County of Washtenaw and State of Michigan, on the 17th day of April, 1989, in Liber 2309 of Washtenaw County Records, on page 819, on which mortgage there is claimed to be due, at the date of this notice, for principal and interest, the sum of Two Thousand Seven Hundred and 88/100 (\$2,072.88).

And no suit or proceedings at law or in equity having been instituted to recover the debt secured by said mortgage or any part thereof. Now, therefore, by virtue of the power of sale contained in said mortgage, and pursuant to the statute of the State of Michigan in such case made and provided, notice is hereby given that on the 5th day of December, 1991, at ten o'clock in the forenoon, local time, said mortgage will be foreclosed by a sale at public auction, to the highest bidder, at the main lobby of the Washtenaw County Courthouse, Huron St. entrance, Ann Arbor, Michigan (that being the building where the Circuit Court for the County of Washtenaw is held), of the premises described in said mortgage, or so much thereof as may be necessary to pay the amount due, as aforesaid, on said mortgage, with the interest thereon at ten and seven-eighths percent (10.875%) per annum and all legal costs, charges and expenses, including the attorney fees allowed by law, and also any sum or sums which may be paid by the undersigned, necessary to protect its interest in the premises, which said premises are described as follows:

All that certain piece or parcel of land situated in the Township of Ypsilanti in the County of Washtenaw, and State of Michigan, and described as follows, to-wit:

Unit No. 38, College Park Terrace Condominium No. 1, according to the Master Deed recorded in Liber 1190, Page 502-543, Washtenaw County Records as amended by Liber 1225, Pages 82-142, inclusive, Washtenaw County Records, and designated as Washtenaw County Condominium Plan No. 1, together with rights in general common elements and limited common elements as set forth in the above Master Deed and amendments thereto and as described in Act 229 of the Public Acts of 1978.

During the six months immediately following the sale, the property may be redeemed, except that in the event that the property is determined to be abandoned pursuant to MCLA 600.3241a, the property may be redeemed during the 30 days immediately following the sale.

Dated: October 4, 1991.
FIRST FEDERAL OF MICHIGAN
1001 Woodward Avenue
Detroit, MI 48226

N. MICHAEL HUNTER (P 29236)
Attorney for Mortgagee
1001 Woodward, 4W
Detroit, MI 48226

Oct 16-23-30-Nov-13

Legal Notice 21

MORTGAGE SALE—Default having been made in the terms and conditions of a certain mortgage made by **ROBERT WILLIAM OLSON** and **PATRICIA JEAN OLSON**, his wife, also known as **ROBERT W. OLSON** and **PATRICIA J. OLSON**, his wife, Mortgagee, to **STANDARD FEDERAL BANK**, a federal savings bank, of Troy, Oakland County, Michigan, Mortgagee, dated April 13, 1990, and recorded in the office of the Register of Deeds for the County of Washtenaw and State of Michigan, on April 26, 1990, in Liber 2400, on Page 839, of Washtenaw County Records, on which mortgage there is claimed to be due, at the date of this notice, for principal and interest, the sum of Ninety-three Thousand Five Hundred Eighty and 85/100 Dollars (\$93,580.85).

And no suit or proceedings at law or in equity having been instituted to recover the debt secured by said mortgage or any part thereof. Now, therefore, by virtue of the power of sale contained in said mortgage, and pursuant to the statute of the State of Michigan in such case made and provided, notice is hereby given that on Thursday, November 21, 1991, at ten o'clock in the forenoon, local time, said mortgage will be foreclosed by a sale at public auction to the highest bidder, at the Huron Street Entrance, Washtenaw County Courthouse in the City of Ann Arbor, Washtenaw County, Michigan (that being the building where the Circuit Court for the County of Washtenaw is held), of the premises described in said mortgage, or so much thereof as may be necessary to pay the amount due, as aforesaid, on said mortgage, with the interest thereon at Twelve and One-half percent (12.5%) per annum and all legal costs, charges and expenses, including the attorney fees allowed by law, and also any sum or sums which may be paid by the undersigned, necessary to protect its interest in the premises, which said premises are described as follows:

All that certain piece or parcel of land situate in the Township of Lodi, in the County of Washtenaw, and State of Michigan, and described as follows:

Parcel D, Commencing at the center of Section 34, Town 3 South, Range 5 East, Lodi Township, Washtenaw County, Michigan, then West 680.00 feet along the East and West one-quarter line of said section and the centerline of Saline Waterworks Road to the place of beginning, thence South 00 degrees 02 minutes 08 seconds East 1335.63 feet, thence North 89 degrees 47 minutes 06 seconds East 333.15 feet, along the South line of the Northeast one-quarter of the Southwest one-quarter of said section, thence North 00 degrees 02 minutes 33 seconds East 1334.38 feet, thence East 331.33 feet along the East and West one-quarter line of said section and the centerline of Saline Waterworks Road to the place of beginning, being part of the Northeast one-quarter of the southwest one-quarter of Section 34, Town 3 South, Range 5 East, Lodi Township, Washtenaw County, Michigan.

EXCEPT: Commencing at the W 1/4 corner of Section 34, T.3S, R.5E, Lodi Township, Washtenaw County, Michigan, thence East 1734.04 feet along the E-W 1/4 line of said Section 34 and the centerline of Saline Water Works Road for a Place of Beginning; thence continuing along said centerline East 251.30 feet; thence East 261.82 feet; thence West 251.82 feet; thence East 261.82 feet; thence West 251.82 feet to the Place of Beginning, being a part of the SW 1/4 of said Section 34, containing 2.21 acres of land more or less, being subject to the rights of the public over the Northernly 33.00 feet thereof as occupied by Saline Water Works Road, and also being subject to easements of record, if any.

ALSO EXCEPT: Commencing at the W 1/4 corner of Section 34, T.3S, R.5E, Lodi Township, Washtenaw County, Michigan, thence East 1734.04 feet along the E-W 1/4 line of said Section 34 and the centerline of Saline Water Works Road for a Place of Beginning; thence continuing along said E-W 1/4 line and said centerline East 40.03 feet; thence S00°02'31" W 382.97 feet; thence East 261.82 feet; thence S00°01'38" E 601.18 feet; thence S89°58'22" W 108.67 feet; thence S52°30'39" W 221.78 feet; thence N15°14'45" E 232.72 feet; thence N24°04'55" W 161.79 feet; thence N04°25'11" E 478.67 feet to the Place of Beginning, being part of the SW 1/4 of said Section 34, containing 3.78 acres of land more or less, being subject to the rights of the public over the Northernly 33.00 feet thereof as occupied by Saline Water Works Road, and also being subject to easements of record, if any.

During the twelve months immediately following the sale, the property may be redeemed.

Dated at Kalamazoo, Michigan, July 12, 1991.
STANDARD FEDERAL BANK,
a federal savings bank,
Mortgagee

JOHN M. WELLS

Attorney for Mortgagee
346 West Michigan Avenue
Kalamazoo, Michigan 49007

Oct 16-23-30-Nov-13

STATE OF MICHIGAN
County of Wayne
Probate Court - Juvenile Div.
ORDER FOR PUBLICATION
ON HEARING

Case No. 37-285,405
In the matter of: **DEMETRIUS DEJUAN, CARL EDWIN, ROBERT LAVELLE LEETH and DAVID DESHAWN LEETH SMITH**
A petition has been filed in the above matter. A hearing on the petition will be conducted by the court on Friday, the 1st day of November, 1991 at 8:30 a.m. in The Wayne County Juvenile Court Building.

IT IS THEREFORE ORDERED that Glynnis Leeth, the mother of DEMETRIUS DEJUAN, CARL EDWIN, ROBERT LAVELLE LEETH and DAVID DESHAWN LEETH SMITH personally appear before the court at that time and place stated above.

This hearing may result in termination of parental rights, placement of the child(ren) in permanent custody of the court for purpose of adoption planning.

Notice to natural father:
A petition has been filed with the court regarding the above named child(ren). You may appear at the above stated time and place at the hearing and express your interest, if any, in the above named child(ren). Failure to attend the hearing will constitute a denial of interest in the child(ren). A waiver of notice for all subsequent hearings, a waiver of a right to appointment of an attorney, and could result in termination of all parental rights.

JUDGE FRANCES PITTS
Judge of Court
Oct 16

Legal Notice 21

MORTGAGE SALE—Default having been made in the terms and conditions of a certain mortgage made by **FREDERICK L. McDONALD** and **BETTYE W. McDONALD**, husband and wife, of Ann Arbor, Michigan, Mortgagee, to **MORTGAGE AMERICA, INC.**, Mortgagee, dated the 1st day of February, 1990, and recorded in the office of the Register of Deeds for the County of Washtenaw and State of Michigan, on the 20th day of February, 1990, in Liber 2386 of Washtenaw County Records, on page 56, which said mortgage was thereafter assigned to **OXFORD HOME EQUITY LOAN COMPANY** by assignment dated February 1, 1990, and recorded on February 20, 1990 in the office of the Register of Deeds for said County of Washtenaw in Liber 2386 of Washtenaw County Records, on page 63, on which mortgage there is claimed to be due, at the date of this notice, for principal and interest, the sum of one hundred forty-eight thousand seven hundred and eighty and 65/100 (\$148,718.85).

And no suit or proceedings at law or in equity having been instituted to recover the debt secured by said mortgage or any part thereof. Now, therefore, by virtue of the power of sale contained in said mortgage, and pursuant to the statute of the State of Michigan in such case made and provided, notice is hereby given that on the 21st day of November, 1991, at 10:00 o'clock A.M., Local Time, said mortgage will be foreclosed by a sale at public auction, to the highest bidder, at the main lobby of the Washtenaw County Courthouse, Huron St. entrance, Ann Arbor, Michigan (that being the building where the Circuit Court for the County of Washtenaw is held), of the premises described in said mortgage, or so much thereof as may be necessary to pay the amount due, as aforesaid, on said mortgage, with the interest thereon at Seventeen and One-half percent (17.5%) per annum and all legal costs, charges and expenses, including the attorney fees allowed by law, and also any sum or sums which may be paid by the undersigned, necessary to protect its interest in the premises. Which said premises are described as follows:

Lot 37, Huron River Acres No. 3, as recorded in Liber 1921, at 10:00 o'clock A.M., Local Time, 1990, in the City of Ann Arbor, in the County of Washtenaw, and State of Michigan, and described as follows, to-wit:

Commonly known as 2637 Salisbury, Ann Arbor, MI 48103.

During the six (6) months immediately following the sale, the property may be redeemed, except that in the event that the property is determined to be abandoned pursuant to MCLA 600.3241a, the property may be redeemed during the 30 days immediately following the sale.

Dated: October 2, 1991

OXFORD HOME EQUITY LOAN COMPANY
Assignee of Mortgagee
STEPHEN R. BERNSTEIN P10747
Attorney for Assignee of Mortgagee
30301 Northwestern Highway, Suite 300
Farmington Hills, MI 48334

(313) 851-8000
Oct 16-23-30-Nov-13

MORTGAGE SALE—Default having been made in the terms and conditions of a certain mortgage made by **HOWARD ROSEN**, a single man, Mortgagee, to **INTERFIRST FEDERAL SAVINGS BANK**, a federally chartered savings bank, of Ypsilanti, Washtenaw County, Michigan, Mortgagee, dated August 3, 1989, and recorded in the office of the Register of Deeds for the County of Washtenaw and State of Michigan, on August 16, 1989, in Liber 2252, on Page 370, of Washtenaw County Records, said mortgage assigned by Corporation Assignment to **LOAN COMPANY** dated July 15, 1990 and recorded October 30, 1990 in Liber 2449, Page 64, of Washtenaw County Records, on which mortgage there is claimed to be due, at the date of this notice, for principal and interest, the sum of Thirty-seven Thousand and One Hundred Eighty-six and 5/100 Dollars (\$37,986.51).

And no suit or proceedings at law or in equity having been instituted to recover the debt secured by said mortgage or any part thereof. Now, therefore, by virtue of the power of sale contained in said mortgage, and pursuant to the statute of the State of Michigan in such case made and provided, notice is hereby given that on Thursday, November 14, 1991, at ten o'clock in the forenoon, local time, said mortgage will be foreclosed by a sale at public auction to the highest bidder, at the Huron Street Entrance, Washtenaw County Courthouse in the City of Ann Arbor, Washtenaw County, Michigan (that being the building where the Circuit Court for the County of Washtenaw is held), of the premises described in said mortgage, or so much thereof as may be necessary to pay the amount due, as aforesaid, on said mortgage, with the interest thereon at Ten and Three-quarters percent (10.75%) per annum and all legal costs, charges and expenses, including the attorney fees allowed by law, and also any sum or sums which may be paid by the undersigned, necessary to protect its interest in the premises, which said premises are described as follows:

All that certain piece or parcel of land situate in the City of Ypsilanti, in the County of Washtenaw, and State of Michigan, and described as follows:

The North 1/2 of Lot 204 of the original plat of the Village (now City) of Ypsilanti, Washtenaw County, Michigan, according to plat recorded as recorded in transcripts, Page 182, Washtenaw County Records.

During the six months immediately following the sale, the property may be redeemed, except that in the event that the property is determined to be abandoned pursuant to MCLA 600.3241a, the property may be redeemed during the 30 days immediately following the sale.

Dated at Kalamazoo, Michigan, August 9, 1991.
FEDERAL HOME LOAN MORTRUST CORPORATION,
Assignee of Mortgagee

JOHN M. WELLS
Attorney for Assignee
346 West Michigan Avenue
Kalamazoo, Michigan 49007

Oct 16-23-30-Nov-13

MORTGAGE SALE—Default having been made in the terms and conditions of a certain mortgage made by **ANNE T. HAMILTON** and **ABRAHAM J. HAMILTON**, husband and wife, of Ypsilanti, Michigan, Mortgagee, to **MORTGAGE AMERICA, INC.**, Mortgagee, dated the 9th day of February, 1990, and recorded in the office of the Register of Deeds for the County of Washtenaw and State of Michigan, on the 20th day of February, 1990, in Liber 2386 of Washtenaw County Records, on page 113, which said mortgage was thereafter assigned to **OXFORD HOME EQUITY LOAN COMPANY** by assignment dated February 9, 1990, and recorded on February 20, 1990 in the office of the Register of Deeds for said County of Washtenaw in Liber 2386 of Washtenaw County Records, on page 117, on which mortgage there is claimed to be due, at the date of this notice, for principal and interest, the sum of one hundred thirty-two thousand two hundred and eighty-eight and 80/100 (\$132,880.80).

And no suit or proceedings at law or in equity having been instituted to recover the debt secured by said mortgage or any part thereof. Now, therefore, by virtue of the power of sale contained in said mortgage, and pursuant to the statute of the State of Michigan in such case made and provided, notice is hereby given that on the 21st day of November, 1991, at 10:00 o'clock A.M., Local Time, said mortgage will be foreclosed by a sale at public auction to the highest bidder, at the main lobby of the Washtenaw County Courthouse, Huron St. entrance, Ann Arbor, Michigan (that being the building where the Circuit Court for the County of Washtenaw is held), of the premises described in said mortgage, or so much thereof as may be necessary to pay the amount due, as aforesaid, on said mortgage, with the interest thereon at Seventeen and One-half percent (17.5%) per annum and all legal costs, charges and expenses, including the attorney fees allowed by law, and also any sum or sums which may be paid by the undersigned, necessary to protect its interest in the premises. Which said premises are described as follows:

All that certain piece or parcel of land situate in the Township of Ypsilanti, in the County of Washtenaw, and State of Michigan, and described as follows, to-wit:

Lot 332, 333, and 334, Stevens Recreation Park Subdivision, as recorded in Liber 5 of Plats, Page 38, Washtenaw County Records.

Commonly known as 261 Wilson Avenue, Ypsilanti, MI 48197.

During the six (6) months immediately following the sale, the property may be redeemed, except that in the event that the property is determined to be abandoned pursuant to MCLA 600.3241a, the property may be redeemed during the 30 days immediately following the sale.

Dated: October 2, 1991

OXFORD HOME EQUITY LOAN COMPANY
Assignee of Mortgagee
STEPHEN R. BERNSTEIN P10747
Attorney for Assignee of Mortgagee
30301 Northwestern Highway, Suite 300
Farmington Hills, MI 48334

(313) 851-8000
Oct 16-23-30-Nov-13

10 Acres-Kalkaska. Completely wooded maple forest. Full of deer. Excellent bow hunting and get-away. Surveyed. Power, \$9,900.00, \$250.00 down, \$125.00 mo., 10% land contract. North Woods Land Co. (816) 268-8030, anytime.

Legal Notice 21

NOTICE OF MORTGAGE SALE
Default has occurred in a mortgage made by **ROGER O. WILLIAMS** and **MARGARET E. WILLIAMS**, his wife, to **ANN ARBOR TRUST COMPANY**, a Michigan Corporation, dated November 10, 1988 in Liber 448, Page 523, Washtenaw County Records, and assigned by said mortgage to **Federal National Mortgage Association**, a national corporation, by assignment dated November 20, 1988 and recorded on November 20, 1988 in Liber 450, Page 255, Washtenaw County Records.

No proceedings have been instituted to recover any part of the debt, which is now \$5,166.54. The mortgage will be foreclosed by a sale of the property, at public auction to the highest bidder, on Thursday, October 24, 1991 at 10 a.m. local time, at the Huron Street Entrance, Washtenaw County Courthouse in the City of Ann Arbor, Washtenaw County, Michigan, the place of the Circuit Court. The property to be sold by said mortgage will be on the mortgage, together with interest at 5.00% percent, legal costs, attorney fees, and also any taxes and insurance that the mortgagee pays before the sale.

The property is located in the City of Ann Arbor, Washtenaw County, Michigan, and is described in the mortgage as: Lot No. 51, of Lake Wood Subdivision of part of Section 26, T.2 S. R.5 E (now City of Ann Arbor), Washtenaw County, Michigan. The property is located in the City of Ann Arbor, Washtenaw County, Michigan, and is described in the mortgage as: Lot No. 51, of Lake Wood Subdivision of part of Section 26, T.2 S. R.5 E (now City of Ann Arbor), Washtenaw County, Michigan. The redemption period will be 12 months from the date of sale.

DATED: September 11, 1991.
LEONARD AND LEITHAUSER P.C.
Attorneys for mortgagee/assignee
1801 E. 3 Mile Rd., Ste. 215
East Detroit, MI 48021
771-6010

Sept. 18-25-Oct. 2-9-18

MORTGAGE SALE—Default having been made in the terms and conditions of a certain mortgage made by **ROGER O. WILLIAMS** and **MARGARET E. WILLIAMS**, his wife, to **ANN ARBOR TRUST COMPANY**, a Michigan Corporation, dated November 10, 1988 in Liber 448, Page 523, Washtenaw County Records, and assigned by said mortgage to **Federal National Mortgage Association**, a national corporation, by assignment dated November 20, 1988 and recorded on November 20, 1988 in Liber 450, Page 255, Washtenaw County Records.

No proceedings have been instituted to recover any part of the debt, which is now \$5,166.54. The mortgage will be foreclosed by a sale of the property, at public auction to the highest bidder, on Thursday, October 24, 1991 at 10 a.m. local time, at the Huron Street Entrance, Washtenaw County Courthouse in the City of Ann Arbor, Washtenaw County, Michigan, the place of the Circuit Court. The property to be sold by said mortgage will be on the mortgage, together with interest at 5.00% percent, legal costs, attorney fees, and also any taxes and insurance that the mortgagee pays before the sale.

The property is located in the City of Ann Arbor, Washtenaw County, Michigan, and is described in the mortgage as: Lot No. 51, of Lake Wood Subdivision of part of Section 26, T.2 S. R.5 E (now City of Ann Arbor), Washtenaw County, Michigan. The redemption period will be 12 months from the date of sale.

DATED: September 11, 1991.
LEONARD AND LEITHAUSER P.C.
Attorneys for mortgagee/assignee
1801 E. 3 Mile Rd., Ste. 215
East Detroit, MI 48021
771-6010

Sept. 18-25-Oct. 2-9-18

MORTGAGE SALE—Default having been made in the terms and conditions of a certain mortgage made by **ROGER O. WILLIAMS** and **MARGARET E. WILLIAMS**, his wife, to **ANN ARBOR TRUST COMPANY**, a Michigan Corporation, dated November 10, 1988 in Liber 448, Page 523, Washtenaw County Records, and assigned by said mortgage to **Federal National Mortgage Association**, a national corporation, by assignment dated November 20, 1988 and recorded on November 20, 1988 in Liber 450, Page 255, Washtenaw County Records.

No proceedings have been instituted to recover any part of the debt, which is now \$5,166.54. The mortgage will be foreclosed by a sale of the property, at public auction to the highest bidder, on Thursday, October 24, 1991 at 10 a.m. local time, at the Huron Street Entrance, Washtenaw County Courthouse in the City of Ann Arbor, Washtenaw County, Michigan, the place of the Circuit Court. The property to be sold by said mortgage will be on the mortgage, together with interest at 5.00% percent, legal costs, attorney fees, and also any taxes and insurance that the mortgagee pays before the sale.

The property is located in the City of Ann Arbor, Washtenaw County, Michigan, and is described in the mortgage as: Lot No. 51, of Lake Wood Subdivision of part of Section 26, T.2 S. R.5 E (now City of Ann Arbor), Washtenaw County, Michigan. The redemption period will be 12 months from the date of sale.

DATED: September 11, 1991.
LEONARD AND LEITHAUSER P.C.
Attorneys for mortgagee/assignee
1801 E. 3 Mile Rd., Ste. 215
East Detroit, MI 48021
771-6010

Sept. 18-25-Oct. 2-9-18

MORTGAGE SALE—Default having been made in the terms and conditions of a certain mortgage made by **ROGER O. WILLIAMS** and **MARGARET E. WILLIAMS**, his wife, to **ANN ARBOR TRUST COMPANY**, a Michigan Corporation, dated November 10, 1988 in Liber 448, Page 523, Washtenaw County Records, and assigned by said mortgage to **Federal National Mortgage Association**, a national corporation, by assignment dated November 20, 1988 and recorded on November 20, 1988 in Liber 450, Page 255, Washtenaw County Records.

No proceedings have been instituted to recover any part of the debt, which is now \$5,166.54. The mortgage will be foreclosed by a sale of the property, at public auction to the highest bidder, on Thursday, October 24, 1991 at 10 a.m. local time, at the Huron Street Entrance, Washtenaw County Courthouse in the City of Ann Arbor, Washtenaw County, Michigan, the place of the Circuit Court. The property to be sold by said mortgage will be on the mortgage, together with interest at 5.00% percent, legal costs, attorney fees, and also any taxes and insurance that the mortgagee pays before the sale.

The property is located in the City of Ann Arbor, Washtenaw County, Michigan, and is described in the mortgage as: Lot No. 51, of Lake Wood Subdivision of part of Section 26, T.2 S. R.5 E (now City of Ann Arbor), Washtenaw County, Michigan. The redemption period will be 12 months from the date of sale.

DATED: September 11, 1991.
LEONARD AND LEITHAUSER P.C.
Attorneys for mortgagee/assignee
1801 E. 3 Mile Rd., Ste. 215
East Detroit, MI 48021
771-6010

Sept. 18-25-Oct. 2-9-18

MORTGAGE SALE—Default having been made in the terms and conditions of a certain mortgage made by **ROGER O. WILLIAMS** and **MARGARET E. WILLIAMS**, his wife, to **ANN ARBOR TRUST COMPANY**, a Michigan Corporation, dated November 10, 1988 in Liber 448, Page 523, Washtenaw County Records, and assigned by said mortgage to **Federal National Mortgage Association**, a national corporation, by assignment dated November 20, 1988 and recorded on November 20, 1988 in Liber 450, Page 255, Washtenaw County Records.

No proceedings have been instituted to recover any part of the debt, which is now \$5,166.54. The mortgage will be foreclosed by a sale of the property, at public auction to the highest bidder, on Thursday, October 24, 1991 at 10 a.m. local time, at the Huron Street Entrance, Washtenaw County Courthouse in the City of Ann Arbor, Washtenaw County, Michigan, the place of the Circuit Court. The property to be sold by said mortgage will be on the mortgage, together with interest at 5.00% percent, legal costs, attorney fees, and also any taxes and insurance that the mortgagee pays before the sale.

The property is located in the City of Ann Arbor, Washtenaw County, Michigan, and is described in the mortgage as: Lot No. 51, of Lake Wood Subdivision of part of Section 26, T.2 S. R.5 E (now City of Ann Arbor), Washtenaw County, Michigan. The redemption period will be 12 months from the date of sale.

DATED: September 11, 1991.
LEONARD AND LEITHAUSER P.C.
Attorneys for mortgagee/assignee
1801 E. 3 Mile Rd., Ste. 215
East Detroit, MI 48021
771-6010

Sept. 18-25-Oct. 2-9-18

MORTGAGE SALE—Default having been made in the terms and conditions of a certain mortgage made by **ROGER O. WILLIAMS** and **MARGARET E. WILLIAMS**, his wife, to **ANN ARBOR TRUST COMPANY**, a Michigan Corporation, dated November 10, 1988 in Liber 448, Page 523, Washtenaw County Records, and assigned by said mortgage to **Federal National Mortgage Association**, a national corporation, by assignment dated November 20, 1988 and recorded on November 20, 1988 in Liber 450, Page 255, Washtenaw County Records.

No proceedings have been instituted to recover any part of the debt, which is now \$5,166.54. The mortgage will be foreclosed by a sale of the property, at public auction to the highest bidder, on Thursday, October 24, 1991 at 10 a.m. local time, at the Huron Street Entrance, Washtenaw County Courthouse in the City of Ann Arbor, Washtenaw County, Michigan, the place of the Circuit Court. The property to be sold by said mortgage will be on the mortgage, together with interest at 5.00% percent, legal costs, attorney fees, and also any taxes and insurance that the mortgagee pays before the sale.

The property is located in the City of Ann Arbor, Washtenaw County, Michigan, and is described in the mortgage as: Lot No. 51, of Lake Wood Subdivision of part of Section 26, T.2 S. R.5 E (now City of Ann Arbor), Washtenaw County, Michigan. The redemption period will be 12 months from the date of sale.

DATED: September 11, 1991.
LEONARD AND LEITHAUSER P.C.
Attorneys for mortgagee/assignee
1801 E. 3 Mile Rd., Ste. 215
East Detroit, MI 48021
771-6010

Sept. 18

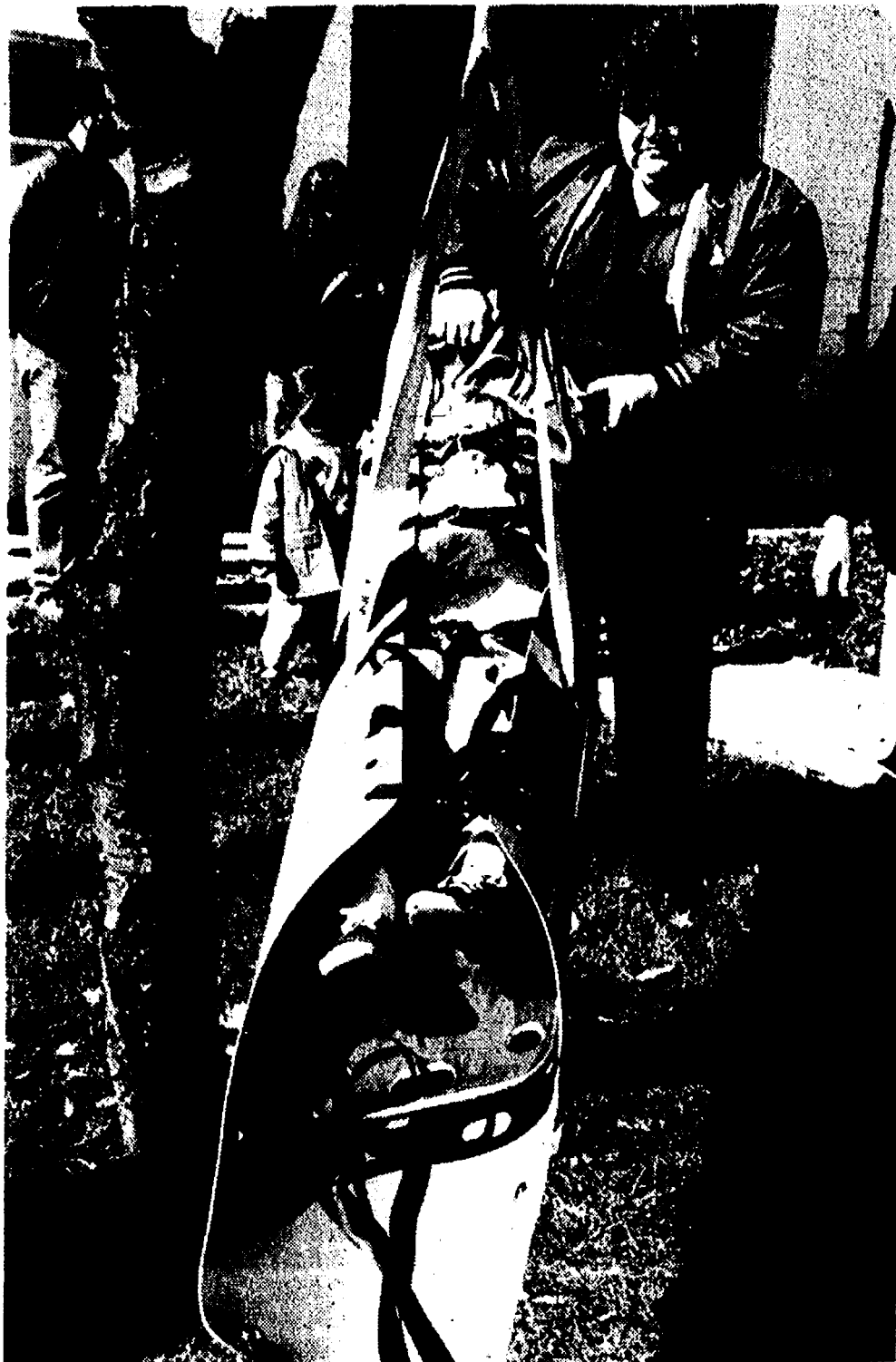

MELODY LIEBECK of Manchester, age 10, gets strapped in to a special kind of stretcher used by Chelsea fire department rescue workers in emergency situations by firefighter Steve Jaskot. The demonstration was part of Sunday's Chelsea Fire Department open house.

Village Considers Ordinance Change To- Allow Beehives

Village of Chelsea is considering an amendment to a police ordinance to allow residents to keep beehives in certain areas of the village. It is illegal to keep bees anywhere within the village limits.

The issue came to light after village resident Vern Otto was cited for having one hive on his Wilkinson St. property. The hive was noticed by a village employee who was there on another matter. The hive has apparently been there for 20 years or more. The property is zoned for agriculture. The village is pursuing charges against him, but a court date was recently postponed.

The village is considering allowing beehives in areas zoned for agriculture, and there are several of those within the village limits, mostly on the village border. However, it's likely there would be setback requirements and other rules, as well as a limit to the number of hives allowed.

Please Notify Us
In Advance of
Any Change in Address

Kiwanis Club Annual Halloween Party Slated Oct. 31

Kiwanis Club of Chelsea's annual community Halloween party will be held Thursday, Oct. 31 after the traditional Halloween Parade.

Community Trick or Treat runs from 4 p.m. to 6 p.m. The parade, beginning at the Municipal Parking Lot and running around the block, will begin about 6:15 p.m.

After the parade, costume judging will take place in age groups 3-and-under, 4-5, 6-7, 8-9, 10-11, and 12-and-over.



STEVE JASKOT of the Chelsea Fire Department shows how rescue workers cut out a windshield during a demonstration at last Sunday's annual fire department

open house. Ideal weather drew a sizeable crowd throughout the afternoon to watch numerous demonstrations.



HOW TO PUT OUT A STOVE FIRE was one of the many demonstrations during Sunday's Chelsea Fire Department open house. Visitors learned, among other things, not to pick up a blazing pan because it's an easy way to spread the fire.

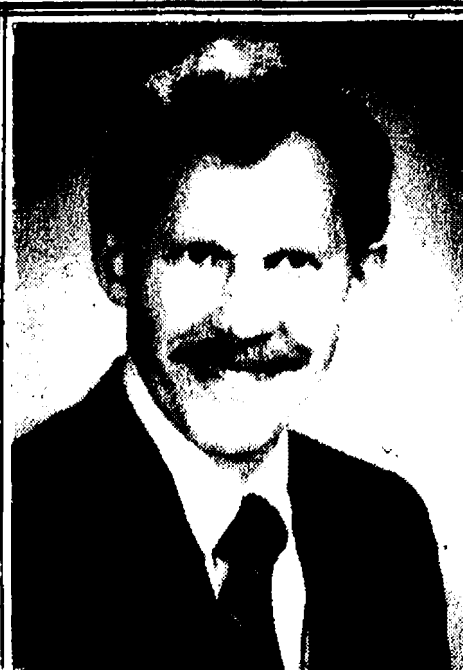

ORTHODONTIST
RAYMOND P. HOWE
D.D.S., M.S.

515 South Main Street
Chelsea
Telephone 313-475-2260

Examination Appointment without charge

Chelsea Industries Offers Reward In Recent Bomb Threat Incident

Chelsea Industries, Inc. is offering a \$2,500 reward for information leading to the conviction of the person who telephoned a bomb threat to the company last Tuesday.

"We have our suspicions of who it might be and have a couple of people in mind," plant manager Wayne Weston said last week.

Weston said the company has hired an outside security firm to protect employees for an indefinite period. The caller was apparently a

woman. She called at 4:20 p.m. and said a bomb would explode in 20 minutes. A search by police after the building was evacuated turned up nothing.

When you see news happening
call 475-1371!

OUR SPECTACULAR OCTOBER BLOW-OUT SALE!

SAVE NOW

STRATOLOUNGER RECLINERS

WHILE QUANTITIES LAST

\$199

STRATOLOUNGER CONTEMPORARY STYLE

\$259

\$359

\$289

\$279

110 N. Main St. Downtown Chelsea

Johnson's HOW-TO STORE

Ph. 475-7472

EXTENDED SHOPPING HOURS FOR YOUR CONVENIENCE

SUNDAY	MONDAY	TUESDAY	WEDNESDAY	THURSDAY	FRIDAY	SATURDAY
OPEN	OPEN	OPEN	OPEN	OPEN	OPEN	OPEN
10 a.m.-2 p.m.	8 a.m.-8 p.m.	8 a.m.-8 p.m.	8 a.m.-8 p.m.	8 a.m.-8 p.m.	8 a.m.-8 p.m.	8 a.m.-5 p.m.

\$10.00 Instant Rebate Sale

Instant Rebate
expires 10-31-91

\$10.00

present this coupon to receive \$10.00 off the sale price of any full size Hoover vacuum at

Heydlauff's Appliance

Regular **\$289.95**
Sale **\$239.95**
- **10.00**
Instant Rebate Coupon
Final Cost **\$229.95**

HOVER® Legacy® Upright Vacuum Cleaning System

Total System Performance™ 830

- Top tool connection
- Tools store in attached caddy
- Includes deluxe 5-piece tool set
- Brushed edge cleaning on both sides
- Air freshener system
- Stair cleaning handle
- Headlight
- 35' cord with quick release
- Easy-open hard bag compartment

Side-mounted hose
Trademark of The Hoover Company

Use Your Coupon!

ONLY \$259.95

HOVER® Future® Canister Vacuum with Power Nozzle
Model 33065

- Total System Performance™ 700
- 4.0 Peak HP Motor
- Swivel hose
- Convenient tool storage
- Powermatic™ Nozzle with headlight and brushed edge cleaning on both sides

Use Your Coupon!

ONLY \$129.95

HOVER® Elite™ II Upright Vacuum
Model U4641-910

- Total System Performance™ 500
- Brushed edge cleaning on both sides
- Top tool conversion
- Attached caddy with 5-piece tool set
- 4 position carpet height adjustment

HEYDLAUFF'S
APPLIANCES & ELECTRONICS

113 NORTH MAIN STREET in DOWNTOWN CHELSEA 313 / 475-1221